First Willard Fight Photos; Full Page in Sport Section

EXTRA

THE WEATHER

Boston and vicinity—Fair Friday; seasonable temperature; light to moderate winds, mostly north and northeast.

Sun rises at 5:18; sets at 8:22.
High tide at midnight, 12 noon.
Light all vehicles at 8:40 p. m.

BOSTON AMERICAN

THE LARGEST EVENING CIRCULATION IN NEW ENGLAND

NIGHT EDITION

VOL. 20—No. 105 Registered in U. S. Patent Office BOSTON, FRIDAY, JULY 13, 1923

Copyright, 1923, by N. E. Newspaper Pub. Co.
3 CENTS; WORTH IT

BRISBANE'S STORY OF FIGHT

WILLARD TAKING COUNT BEFORE 100,000 FANS IN BATTLE WITH FIRPO

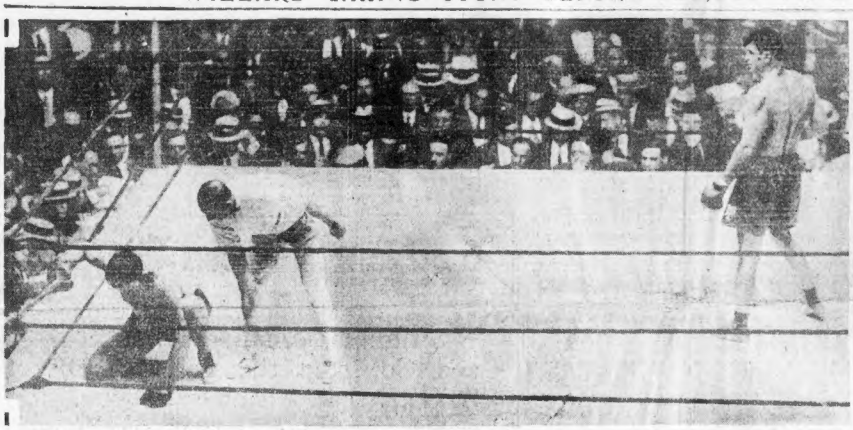

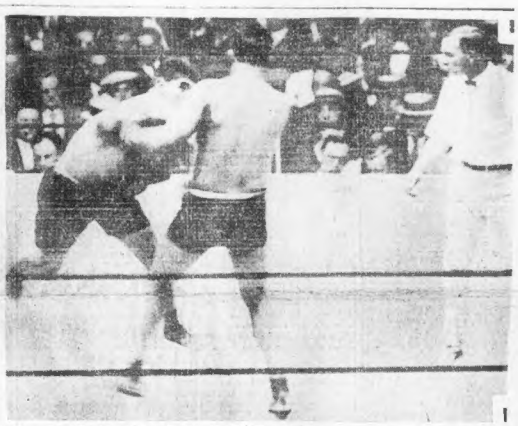

Photos by International News Reel.

HOW KANSAS GIANT, SEEKING PUGILISTIC COMEBACK, WAS K. O'D. BY "BULL OF THE PAMPAS"

Photo at the left shows the ex-heavyweight champion down and out on the canvas early in the ninth round. Up until this session the erstwhile mighty Willard had thrilled the record crowd of fight fans by the showing he had made against the grimly-smiling, heavy-hitting mauler of the Argentine plains. The latter drove home the whirling blow just one minute and fifty-five seconds after the eighth round began. Willard received the wallop on the jaw, sagged to the floor and made a game but futile effort to rise. His dreams of a comeback failed as the referee counted the fatal ten. Photo at right shows Firpo crashing Willard back to the ropes with a near-haymaker just before the Kansan went down to stay.

WEST END GIRL TRIES TO POISON SELF ON ESPLANADE

Katherine Kuchinsky of No. 8 Billerica street, West End, drank the contents of a bottle of poison near the Cambridge street bridge. She was seen to fall by Patrolman Leo Pelham of the Metropolitan Park Police, who sent her to the Massachusetts General Hospital, where she was held for observation. She would give no reason for her attempt at suicide.

CAMBRIDGE GIRL RUNS AWAY; FEARS ADENOIDS OPERATION

Fearing an operation for removal of adenoids, scheduled for today, ten-year-old Elizabeth Richardson of No. 210 Harvard street, Cambridge, ran away from home and, after spending the night in Revere, was picked up by the Lynn police today and held for her daddy.

When found by the police she was headed for her grandmother's home, where she expected asylum. Elizabeth's little brother's adenoids were removed last week and she figured that, judging from the annoyance he suffered it would be much better to retain hers.

NEW ENGLAND COKE

Fill Your Bins With Better Fuel

NEW ENGLAND COKE contains more carbon—the vital heat element of all solid fuel.

NEW ENGLAND COKE contains less ash—nothing worth sifting.

NEW ENGLAND COKE is the best fuel for your home.

NUT—FURNACE—EGG

NEW ENGLAND COKE

111 Devonshire St., Boston, Mass.

Main 8532 —TELEPHONES— Main 2723

Arthur Brisbane's Story of Fight

The following account of the fight between North and South America, Willard against Firpo, was written by Mr. Brisbane sitting beside the ring. Mr. Brisbane's account was sent by telegraph a few lines at a time, the last lines being given to the operator at his elbow a minute after the fight was over. The account is printed here as written, without changes. If the Willard-Firpo part alone interests you skip toward the end of the narrative:

By Arthur Brisbane

Copyright, 1923, Star Company

THEY PUT on the preliminaries at eight-thirty. Now, at half past nine, a crowd of 100,000 has been enjoying itself for one hour.

Two heavyweights, Kramer of California, 195 pounds, is fighting tiny Jim Herman of Omaha, 218 pounds.

AS YOU approach the arena, you know that the crowd is seeing what it likes. There come at intervals deep roars, such as make children shiver when they enter the lion house at feeding time. Each roar means a blow on the face of the other. A louder growl means that the blow has brought fresh blood.

THE CROWD enjoys, literally, the pain that one man inflicts on the other. "Ah, that set him back a little," as Tiny Jim opens a cut over Kramer's eye.

Continued on Page 12, Col. 1.

Order HOOD'S MILK today 14¢ per qt. delivered

NORTHEASTERN UNIVERSITY

DAY COLLEGIATE SCHOOLS
School of Engineering
School of Business Administration
EVENING COLLEGIATE SCHOOLS
School of Law
School of Commerce and Finance
Above schools grant customary degrees. Write, call, or phone for catalogs of these schools or of the non-collegiate schools.
316 Huntington Ave., Boston
Tel. Back Bay 4400, Suite Y, M. C. A.

JAW PUNCH ENDS FIGHT

By JACK CONWAY

Boyle's Thirty Acres, Jersey City, N. J., July 13.—Luis Firpo, sensational "Wild Bull of the Pampas," today stands ready to knock Jack Dempsey from the heavyweight throne as a result of his eight-round victory over Jess Willard, former world's champion, before 100,000 persons. This was the greatest crowd ever to pay to witness a sporting event in America.

Firpo knocked out Willard with a terrific right-hand punch to the jaw. Jess went to the canvas in his own corner with his knees upon the canvas, his hands beating frantically about the ring, his head shaking from side to side. The giant Kansan attempted to regain his feet. He was unable to do so, and was counted out by Referee Harry Lewis.

The ending of the bout was a com

Continued on Page 11, Col. 7.

DORR'S Lean Ends Mildly Corned 20c SEE PAGE 6

PAPPAS IN VAIN PLEA

By JACK SWERLING

Paul Pappas' pride has broken. He begs for life.

Shortly after a conference with John P. Feeney and John W. Schenck, his present and former counsel, he called Warden William Hendry and asked for some one who could write a letter to Governor Cox.

A prison official acted as amenuensis.

Pappas asked the Governor for mercy. And he ended the letter by dictating:

"Save me from the chair so that I may have a chance to prove that I am innocent."

WRITTEN IN VAIN.

That letter was written in vain. The Governor has stated his position in the matter. But the letter was delivered to the Governor, and the message went back to Pappas that the Governor, through his secretary, would be available at all hours of the day or night to receive evidence

Continued on Page 2, Col. 1.

SIMONDS SAWS for Wood or Metal
SIMONDS SAW AND STEEL CO. FITCHBURG, MASS.

8 MAYORS IN PHONE STRIKE PARLEY

Eight mayors of New England cities, officials of the telephone company and striking operators today conferred on the telephone strike situation at Providence City Hall.

The public officials went to the meeting determined that the strike be settled without further delay.

Company heads, including President Matt B. Jones, repeated at the last minute that they would not arbitrate.

The strikers committee, headed by

Continued on Page 2, Col. 3.

BANK STATEMENT

TODAY

Bos. Cl.	71,000,000	Bos. Bal	28,000,000
Bos. Bal	28,000,000	Bos. Cl.	71,000,000
N. Y. Cl.	690,000,000	N.Y. Bal.	54,000,000
N. Y. Bal	54,000,000	N.Y. Cl.	690,000,000

YESTERDAY

Bos. Cl.	66,000,000	Bos. Bal.	25,000,000
Bos. Bal	25,000,000	Bos. Cl.	66,000,000
N. Y. Cl.	725,000,000	N.Y. Bal.	78,000,000
N. Y. Bal	78,000,000	N.Y. Cl.	725,000,000

$600,000 FOR DEMPSEY-FIRPO BOUT

New York, July 13.—Joseph P. Mulvihill, fight promoter, announced today he and William D. Dwyer of Danbury, Ct., had offered a $600,000 purse for a Dempsey-Firpo heavyweight championship match at Danbury on Labor Day.

LADY ASTOR'S DRY BILL PASSES COMMONS

London, July 13 (A.P.).—Lady Astor's bill restraining the sale of intoxicating liquors to persons under 18 years passed its third and final reading in Commons today.

20-CENT GASOLINE SOON, OIL DEALER'S PREDICTION

At the New England office of the Jenney Oil Company it was predicted there will soon be a further drop in the price of gasoline, probably to twenty cents a gallon. The market has been weak for the past few weeks, and a few days ago crude oil dropped twenty-five points. At present the market price of gasoline is twenty-one and a half cents wholesale. The standard retail price is twenty-four cents.

Older People Gain Strength Steadily While taking Father John's Medicine —Adv.

BLACK OXEN By GERTRUDE ATHERTON America's Greatest Woman Writer BEST SELLING BOOK OF THE YEAR Starts in American Within Ten Days

GREEKS PROTEST "INJUSTICE" IN SENDING PAPPAS TO CHAIR

SEE FLAWS IN STATE'S CASE

Continued from First Page.

which would tend to establish the innocence of the man who is otherwise doomed to die shortly after midnight tonight.

As the letter was going to the Governor, a meeting of Greeks was in progress at the headquarters of the Pan-Crecan Association of Greek Societies in Boston.

TERMED MARTYR.

Every Greek in America awaits today's developments in this case, unique in the history of Massachusetts.

Speaking for the organization, Charles Mallotis an officer said:

"If they electrocute Paul Pappas they will kill not a murderer, but a martyr.

"District Attorney O'Brien has gone on record with the statement that if Pappas committed the crime for which he is condemned to die—the murder of Mrs. Alice Arsenault—he did it in a fit of passion. That makes it manslaughter.

"When the prosecuting officer of the State makes such an admission it bears additional strength.

"The law does not permit capital punishment for manslaughter.

"In addition to that, Attorney Feeney made a perjurer out of Mrs. Theresa Saulnier, chief witness against Pappas. He showed her to be not only a self-confessed liar, but a forger as well. He showed Joseph Kallakis, another witness against Pappas, to be a perjurer.

SLANDER EVIDENCE.

"Further, the remaining evidence against Pappas was the most slender of circumstantial evidence.

"How can the state kill a man for a crime for which the statutes prohibit capital punishment, when the state's attorney himself claims it was murder in the second degree, and not presses a first degree murder charge.

"It is an incredible stand. The Greeks of America feel that rank injustice has been done. We have received letters and telegrams from all parts of the country protesting against the miscarriage of justice. Pappas did not get a fair trial. Innocent or guilty, he is entitled to that.

"His own brother Gregoris visited him tonight and with tears in his eyes begged him to admit his guilt. Paul said to him: 'How can I lie that I am innocent.'

SEALS HIS DOOM.

"We understand that Governor Cox is going away tomorrow to Nova Scotia. I think that seals the doom of Pappas.

"But we are not going to let the case die, even if Paul does.

"We are going to try to find out why a justice of a Massachusetts court denied a new trial to a man convicted of first degree murder after the prosecuting attorney had accused the first degree murder charge.

"We want to know why Pappas was denied a new trial after the principal witnesses against him were proved to be perjurers.

"We want to know, why, in view of these facts, no move was made to extend clemency which would permit this man to establish the innocence he has maintained ever since his arrest.

Palpably this case has gone beyond the case of Paul Pappas.

"It involves a bigger issue than the life of a man.

"It involves the issue of justice. If State's Attorney O'Brien were a big enough man, he would take the initiative in the move to gain time for Pappas, in the move to prevent him from being killed tonight."

Meanwhile, the defense attorney who dropped out of the case when Feeney was drawn into it as Pappas' counsel, is so convinced of Pappas' innocence and of what he considers a grave evasion of his rights, that he stated last night he would call on Lieutenant Governor Fuller.

EXPERT FIXES CHAIR.

In the meantime, an electrical expert arrived today from New York State. All morning he tinkered with switches, electrodes and other details of a chair which stands in the State's prison at Charlestown.

Unless a miracle happens, Pappas is destined to be led to that chair, to be seated in it, to listen to legal words he will not understand.

ALL WILL BE OVER.

He will be blindfolded, and from behind a screen the electrical expert from Sarasaan will pull a switch.

The mortal part of Pappas will twitch and strain at the leathern bonds, and then it will be all over.

The one question that is being handled about the prison today is this:

"Will Pappas confess?"

Despite concerning rumors of a last moment confession, the consensus is that Pappas will die with a plea of innocence on his lips. Pappas cannot speak English very well, but there are sentences he can enunciate so unmistakably English.

He has said it so many times that it has become a slogan with him.

Broken as a result of the news that his mother had died as the direct result of his plight, Pappas doesn't seem to care.

The letter was carried to Pappas Curran waited eagerly for the answer. The executioner came out after a while.

"Will he tell me the truth?" asked Curran.

"Yes. He says he is innocent."

WILL "MIRACLE" SAVE PAPPAS FROM THIS

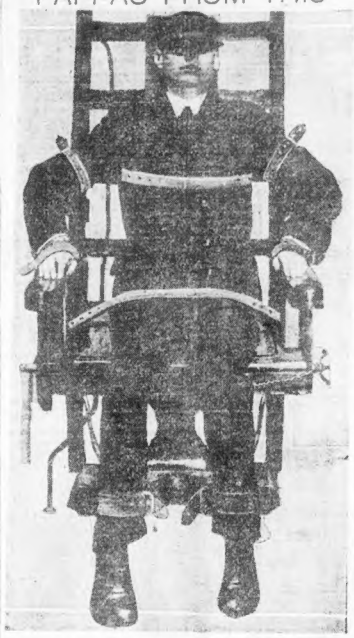

PAUL PAPPAS AS HE WILL MEET DEATH

The picture shows Paul Pappas, convicted as the slayer of Mrs. Alice Arsenault, as he will appear in the electric chair at midnight, unless—there is still an "unless." An application for executive clemency is being made to Governor Cox, an eleventh-hour effort to save Pappas from death.

WOOD EMBARGO LAW STIRS U. S.

Washington, July 13.—Administration officials are much disturbed over the action of the Canadian Parliament in passing a law authorizing the Governor General to place an embargo on the exportation of pulpwood. The State Department disclosed that the United States is taking up the matter with Canada to point out the serious consequences to the paper and publishing industries in this country if the Governor General should exercise the discretion placed in his hands and prohibit such an embargo.

BOYS ON BICYCLE INJURED BY AUTO

Two boys were injured when the bicycle on which they were riding collided with an automobile operated by Hyman Farber of No. 7 Bremen street, Dorchester, on Broadway, East Somerville. The injured boys were removed to the Cambridge Relief Hospital. They are Joseph Roberts, 13 years old, of No. 45 Auburn avenue, Somerville, and Melvin W. Merrill, 14 years old of No. 53 Washington street, Somerville, Roberts, who was operating the bicycle, suffered a fractured leg and other injuries. Merrill, who was riding on the handle bars, was cut about the face.

8 MAYORS AT PHONE PARLEY

Continued from First Page.

Miss Julia S. O'Connor, leader of the operators, comprised Miss May H. Brady of Providence, Anna M. Foley of Worcester, Mary L. Wynne of Springfield, Margaret B. Hoehn of Brockton, Elizabeth Carey of Lynn, Mary F. O'Brien, Mary A. Lally and Mary L. Brooks of Boston.

The conference, which started at noon, was expected to last throughout the afternoon. Mayor Peter F. Sullivan of Worcester, who first called the meeting of mayors, was hopeful for immediate settlement.

Although company officials today declared improved service was being given in exchanges throughout New England, it was noted that in several cities they posted "Temporarily out of service" signs at pay stations for the purpose of cutting down the number of calls.

Those on the square yellow cards were large book type which are employed to mark short pay station phones set out of order.

At strike headquarters it was said that the situation remains about the same as it has for several days past.

DEPOSED TEACHERS HEARD AT REVERE

Hearings on the petitions of Leroy E. Sweetser and William F. Pollard, Jr., deposed principal of the Junior High School and assistant principal of the Senior High School for reinstatement, were began before Auditor Elias Field in Revere City Hall. Mr. Field will make a report later to Judge Pierce of the Supreme Court. The two teachers entered their removal as political and appointment as teachers was due to politics.

Attorney Herbert E. Parker and former Senator Andrew A. Canassa represent the teachers, and City Solicitor Samuel R. Cutler appears for the school committee.

MURDER CHARGE AGAINST BURGLAR

Thompsonville, Conn., July 13—Lawrence Cisek, 40, who was slashed with a razor by a burglar in his room here June 20, died in a hospital in Springfield, Mass. Anthony Salwa, alleged assistant of Cisek, is being held in the Hartford County Jail on a charge of burglary with violence, which State's Attorney Alcorn said would be changed to murder.

U. S. IN ACCORD WITH BRITISH PREMIER

Washington, July 13, I.N.S.—One fact stood out above all else here to day in the discussion of Premier Stanley Baldwin's statement of the British attitude toward the French occupation of the Ruhr, namely, that the views of the United States and of Great Britain are practically identical.

Because this government has no official connection with the Reparations problem, no comment was forthcoming at the State Department as to the reaction of the admission toward Baldwin's speech. But the premier's outline of policy is known to be pleasing to Secretary Hughes, because it largely embraces the principles laid down by him at New Haven, Conn., on December 29, 1922.

In this speech Secretary Hughes disapproved of the plans of Premier Poincare to speed up reparations payments by force of arms although he held it to be necessary that Germany should pay to the limit of her capacity.

His suggestion for the establishment of an international commission of economic experts to decide how much Germany can pay has already received the O. K. of the German government, and there are now indications that it is to be approved by Great Britain.

77 GOLF ACES TEE OFF IN NATIONAL OPEN PLAY

Inwood, N. Y., July 13 (A.P.)—Seventy-seven golfers, survivors of a field of 340 over the well trapped Inwood Country Club course in four days of qualifying rounds, will start today on the first half of the 72-hole play for the national open championship.

Included in the survivors are the nation's leading amateurs and the "Big Five" of the professional ranks, among them Gene Sarazen, last years' winner.

Robert T. "Bobby" Jones of Atlanta, who finished within a stroke of the winning card at Skokie last year; Jess W. Sweetser of New York, Francis Ouimet of Boston, once winner of the open championship, and Charles "Chick" Evans of Chicago, led the amateur representation.

Sarazen, Walter Hagen, Jock Hutchison, Jim Barnes, Joe Kirkwood and MacDonald Smith were the stars of the professionals. Young John Farrell of Mamaroneck, N. Y., who yesterday tied Jim Barnes in the lead over the field, is considered one of the dark horses.

Jones' driving was the longest and most accurate of any of the qualifiers. The tee shots of Bob Cruikshank, a Canadian professional, were distanced on almost every hole by the Atlantan.

The first pair called to the tee today for the championship round were Abe Espinosa of Oakland, Cal., and Cruickshank. Ouimet and Leo Diegel were partners. Gene Sarazen had Evans for a companion; Jones and Hagen were paired; John Black and Jock Hutchison were drawn together and Kirkwood and MacDonald Smith were comrades.

5 LOST IN FURIOUS STORM; MANY SHIPS DRIVEN ASHORE

Montevideo, July 13 (AP).—Three days of storm and flood have wrought damage to the city and harbor estimated at $1,000,000. Five lives were lost, it is believed.

The British freighter Trefusis is aground off the Uruguayan coast and an Antwerp liner has been delayed her reported "S. O. S." calls.

STUDENTS SNORE IN RADIO, NAVY MEN'S LAST LAUGH

Washington, July 13.—Navy instructors apparently are to have the last laugh on the hoking contest which followed announcement of plans to teach radio to sleeping students.

Official reports from Pensacola, Fla., where the innovation was inaugurated, declare "the experimental stage in the trials is past and the method may now be termed a standard one."

"When the test was started," the report said, "twelve students were unsatisfactory in their progress. After two nights during which the radio code was sent to these students in their sleep, only two were unsatisfactory, and those two men had left the class before the experiment was finished."

STOP LIQUOR OR QUIT, OHIO CHIEF TELLS MAYORS

Columbus, O., July 13.—Mayors of six Ohio cities and villages and sheriffs of four counties were under orders today from Governor Donahey to stop violations of the anti-gambling and prohibition laws or get off the job.

In letters to the officials the governor named persons and places. The mayors are those of Newark, Wogan, Chauncey, Put-in-Bay, Haskins and Chagrin Falls. The sheriffs include "Bob" Ewing of Auglaize County, former Cincinnati baseball star.

MINERS' HOMES DYNAMITED IN COAL UNIONISTS' WAR

Pittston, Pa. (I.N.S.).—Four homes in this city, one that of Alex Campbell, leader of the insurgent element of the United Mine Workers of America, in the Pittston district, were dynamited within fifteen minutes today.

Front porches were blown to splinters and furniture wrecked and persons thrown from their beds, but no one was injured.

The first explosion was in Campbell's home, the second in the home of Charles Alba, the third at the home of Michael Tecalve and the fourth at the home of Joseph Martinetti.

Campbell is chairman of the General Grievance Committee of the Pennsylvania Coal Company and the Hillside Coal and Iron Company. He presided at a union meeting last night and turned down the proposition for a general strike in the Pittsburgh district.

CONFESS THEFTS, SENT TO PRISON

Montpelier, Vt., July 13.—Louis Shambo and M. Lamery, sentenced to five and ten years in State Prison after confessing breaking and entering stores throughout the State, were taken to Windsor to be committed.

FRIDAY BOSTON AMERICAN JULY 13

TRIPS TO NANTASKET —FOR— MOTHERS AND CHILDREN

3 of these coupons clipped from the Boston American on any 3 CONSECUTIVE days, TOGETHER WITH 10 CENTS will be exchanged at any of the advertised distributing stations for

ONE BOAT TRIP TICKET BOSTON TO NANTASKET and Return

ONLY ON BOATS AS SCHEDULED

EXTRADITION OF MAN FREED IN PAYROLL THEFT SOUGHT

New York police have made requisition for the extradition of Herbert Shaughnessy, found not guilty by a Suffolk county jury of robbing the payroll of the New England Telephone Company. Shaughnessy is wanted in New York for the larceny of an automobile. Attorneys John P. Feeley and Frederick W. Mansfield, former Democratic candidate for Governor, as to the rights of the strikers.

Strike leaders had great difficulty in restraining strikers from the immediate return to picketing and clashes with the police. President Lacouture of the strikers' union pleaded with the strikers as follows:

"We cannot return to picketing and thereby put the life of every striker in danger, until we are sure we are right. We must take a little time to make sure. The strike has only just begun."

FATHER TO SAVE MAN ACCUSED AS ABSCONDER

Pawtucket, R. I., July 13.—Thirty girl employes of the J. & P. Coats thread factory, who lost in the aggregate a sum of several hundred dollars when Arthur Plaubert absconded with their vacation savings, will not be "out" a single penny.

"I will pay every cent that is alleged to have been stolen by my son. I will make restitution for every discrepancy found in the account handled by my son.

This promise was made by the boy's father, a fireman attached to the Park street fire station, to both the girls concerned and to the police authorities.

"These girls need not be afraid," the senior Plaubert said. "I will see that every girl is paid back the full sum of her deposit."

Refreshment

Iced Tea Iced Coffee

FOR these delightful, cooling summer drinks get your Tea and Coffee at the BROOKSIDE STORE that is handiest to you.

VARIETY

Brookside Tea—From the world's finest tea gardens. Orange Pekoe or Formosa Oolong. Sealed Packages. ½ lb. 40c.

Favorite Tea—Sealed Packages. Special Mixed, ½ lb. 25c. English Breakfast, ½ lb. 25c. Ceylon Orange Pekoe, ½ lb. 35c. Formosa Oolong, ½ lb. 33c.

Mandarin Tea—Sealed Packages. Ceylon, ½ lb. 28c. Formosa, ½ lb. 25c.

Brookside Coffee—Unsurpassed at any price in strength, aroma and flavor. Sealed Packages. Pound 43c.

Special Blend Coffee — Selected and blended by us. Sealed Packages. Pound 37c.

Favorite Coffee — Selected and blended by us. Sealed Packages. Pound 29c.

La Touraine Coffee — Sealed Packages. Pound 45c.

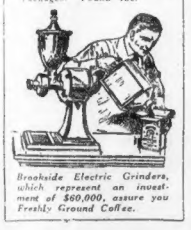

Brookside Electric Grinders, which represent an investment of $60,000, assure you Freshly Ground Coffee.

Three kinds of Tea—four kinds of Coffee—variety sufficient for every preference—and at "Cash and Carry" prices which will bring you better quality, with money saved.

Tea and Coffee! We have searched the world for the best of both—and you will find them at a BROOKSIDE STORE.

All Tea and Coffee that you buy in a Brookside Store comes to you in Sealed Packages. The Coffee is Freshly Ground in your presence.

"Cash and Carry" your Groceries

CONNOR'S

BROOKSIDE STORES

"A SAFE PLACE TO ECONOMIZE"

BOSTON AMERICAN
LARGEST EVENING CIRCULATION IN NEW ENGLAND
BOSTON, FRIDAY, JULY 13, 1923

REST YOUR EYES
READ THE GREEN
ADVICE OF OCULISTS

LEADING LADY TO WED HER CO-STAR

IRENE FENWICK

Actress who sailed for Europe recently on same ship with Lionel Barrymore. They have arrived in Rome and he announces they will be married by a Registrar tomorrow. Both are divorced. She was his leading lady.

LIONEL BARRYMORE TO MARRY IRENE

Trinity Cancels Sermon by 'Kisser'

WEDS MISS FENWICK IN ROME

Noted Actor and His Leading Lady, Both Divorced, in Ceremony Tomorrow

Rome, July 13.—"We will be married tomorrow."

So today declared Lionel Barrymore, famous actor and brother of Jack and Ethel, recently divorced in Providence, R. I.

Lionel's bride will be Irene Fenwick, stage star and Barrymore's leading woman last season. They sailed for Europe last month, on the same boat. Both are divorced and some doubt was expressed here today as to whether the ceremony could be performed tomorrow. Miss Fenwick's divorce from her second husband, James F. O'Brien, New York broker, having been granted only two months ago. The wedding tomorrow, Mr. Barrymore said, would take place before an Italian registrar.

The announcement of the wedding will cause no surprise along Broadway's White Way. It has been rumored for almost a year that the actor and his leading lady were madly in love and contemplating marriage. When they sailed together on the same boat Broadway said, "That settles it."

Barrymore was divorced by Mrs. Doris Rankin Barrymore, herself of a famous theatrical family, in December last. The hearing was private. A prominent actress was named in the case, but her name was never made public. The decree was an interlocutory one, becoming final late March.

Miss Fenwick divorced O'Brien after having him trailed to a New York apartment by private detectives. She said she had found jewelry purchased for another woman charged on her accounts. Her first husband was Felix Isman, wealthy realtor of New York and Philadelphia.

LEADER OF SOCIETY IN MAN HUNT

Mrs. Persifor Frazer Joins Posse Searching for Assailant of Pretty Governess

Narragansett Pier, July 13.—Under orders of Chief of Police Frank J. Smith, to "shoot on sight and shoot to kill," Mrs. Persifor Frazer, wealthy Philadelphian society women, is with a posse of citizens in an advance on the outskirts of this resort, where a negro, who attacked Mrs. Frazer's governess, is believed to be in hiding.

Thomas Johnson, negro gardener employed on Mrs. Frazer's Summer estate here, attacked pretty Mary Llewellyn, governess employed by Mrs. Frazer, bound and gagged her, brutally assaulted her, and after robbing the house fled to the swamp.

Mrs. Llewellyn, unconscious for more than an hour, regained consciousness long enough to inform the Rev. Thomas Bone what had happened, and again lapsed into unconsciousness. Her condition is serious.

MINISTER GIVES ALARM.

The Rev. Mr. Bone notified the police and the neighbors. Mrs. Frazer was the first to take definite action toward the capture of the assailant.

Armed with shotguns, rifles and revolvers, a posse of Summer residents and natives joined in the man hunt. Johnson is believed to be heavily armed.

"We want this man, dead or alive," declared Chief Smith. "I have ordered every member of the posse to shoot to kill the moment they see the negro."

POSSE SEARCHES SWAMP.

Throughout the night, guided by search lights, members of the posse waded knee-deep in the muck and the mud of the swamplands and continued the search for the negro.

The posse has formed a complete circle around the swamp and is gradually closing in toward the center, with every possible avenue of escape guarded.

Police from a score of cities and towns are watching the roads for the appearance of Johnson.

Mrs. Llewellyn was attacked while she slept, alone in the palatial Summer residence except for two small children of Mrs. Frazer. Johnson had been employed on the estate but a few days.

After attacking the woman, the negro gagged her and bound her hand and foot to a bed-post. He then looted the house, armed himself and fled.

AIDS POSSE HUNTING GIRL'S ATTACKER

MRS. PERSIFOR FRAZER

Noted Philadelphia society leader joins posse at Narragansett Pier in search for negro gardener who brutally attacked Mrs. Frazer's pretty governess. "Shoot on sight to kill," is the command of the Narragansett chief of police.

READ GREAT NOVEL IN AMERICAN

Gertrude Atherton's Gripping Story, "Black Oxen," to Appear Shortly

Black Oxen!

The greatest American novel ever written by a woman.

The best selling book of the year 1923.

A novel which has gripped every woman, who read it.

A novel which has caused unprecedented discussion among women. In church rooms, sewing circles, home, tea, everywhere women gather one question is always started a buzz of excitment

"Have you read Black Oxen?"

Gertrude Atherton

That is the question and there is a beehive buzz in the comment which follows.

Yet strangely enough the title of this great book is misleading. Black Oxen! You picture a great, cumbersome, stupid faced beast crawling over a pastoral scene. But Black Oxen is breathless, vibrant with pulsating love, dramatically portrayed and with the strangest plot ever conceived. A woman who should be a wrinkled grandmother returns to her old time friends, youthful, passionate and beautiful. She falls in love. He is young. Her old time friends think she is——

But you will read it in the BOSTON AMERICAN. It starts within ten days. When you start it you will NOT drop it. Your cooking will be neglected while you read it. You'll neglect your husband, your family. Because BLACK OXEN holds you. It grips you. In the beautiful woman portrayed you behold yourself if only the elusive "It might have been" could be.

Pursuant of a policy formed some time back the BOSTON AMERICAN set out to give its readers BEST SELLERS in serial form. It costs a lot of money because Best Sellers come high. But it has paid. The return was electrical. The BOSTON AMERICAN found that newspaper readers want Best Sellers, not cheap, semi-popular fiction known in the trade as "Second Serials." The Boston American printed Rupert Hughes' famous novel, "Souls For Sale," then "Flaming Youth," one of the most widely popular novels ever written. Its author is Warner Fabian. The American follows this treat with what critics and publishers term, "The best American novel ever written by a woman," the best seller of the year, "BLACK OXEN."

It is costing thousands of dollars but that is the American's way. Nothing but the best. So now prepare for "Black Oxen." It is a novel you'll never forget.

REV. PAINE RELIEVED OF JOB

Rector Sherrill Announces the Withdrawal of Invitation to Preach

The Rev. George Lyman Paine, the "kissing parson," has been relieved of his assignment to preach at Trinity Church on Sunday.

The Rev. Henry K. Sherrill, rector of Trinity Church, now vacationing at Ridgefield, Conn., announced that the amorous "smoothy tickling" affair with the fair wife of the two-fisted Lieutenant Hague has led to Pastor Payne's retirement.

TRIED TWICE TO QUIT.

Twice has Rev. Payne sought to have his acceptance of the invitation to preach at Trinity Church withdrawn. The first time he failed.

Edward E. Miller, sexton of Trinity, mailed the usual church notices to the congregation to the effect that Mr. Payne would officiate at the Sunday services.

The Rev. Payne sent a second letter of withdrawal to Dr. Sherrill at Ridgefield.

"I want to make this offer in order not to embarass Trinity Church in the slightest degree," said the Rev. Payne, "and if Dr. Sherrill feels that I should not conduct the services, I will withdraw."

STILL SECRETARY.

Dr. Sherrill's release will be received by Mr. Payne today.

Mr. Payne is continuing his work as secretary of the Federation of Churches.

The Rev. Mr. Paine and his wife, vacationing in a Maine resort, is fully informed regarding the "wee peck of a kiss" he forced on Mrs. Hague, and of what transpired between members of the Hague family after the incident. He said Mrs. Paine approved of his offer to resign as executive secretary of the Boston Federation of Churches.

"I have been in communication with her wife," said the Rev. Mr. Paine. "She is aware of the situation and has assured me she understands and sympathizes with me in my trials. She is a good, true and loyal wife."

Lieutenant and Mrs. Hague are making final preparations for sailing for California.

The pretty Summer dress worn by Mrs. Hague in the Belmont timothy meadow where the kissing occurred is their ashes. She could not bear to wear the dress again, she said, so even to scrub it by burning it, at least part of an unpleasant memory was wiped out, she said.

The directors of the Federation will not meet for about a month to take final action on the Rev. Mr. Paine's tendered resignation. Meanwhile the preacher will continue in office.

Lieutenant Hague will be best man tonight at the wedding of Miss Hortensia Fabian, No. 148 Johnson street, Lynn, when she becomes the bride of Lieutenant DeWitt Clinton Reid, Jr., U. S. N., a brother of Mrs. Hague, and a classmate of Lieutenant Hague at Annapolis.

U. S. SENATOR DILLINGHAM OF VERMONT DEAD

Montpelier, Vt., July 13.—United States Senator William P. Dillingham of Vermont died here late last night.

Senator Dillingham underwent an operation at the Heaton Hospital here three weeks ago for gall trouble. He rallied and appeared on the way to recovery until last Sunday, when his condition took a turn for the worse.

Funeral services will be held in the Methodist Episcopal Church in Waterbury, the Senator's native town, at 2 o'clock Sunday afternoon.

Senator Dillingham was born in December, 1843, son of Paul Dillingham who was Governor of Vermont from 1865 to 1867. After obtaining an academic education he studied law and was admitted to the Vermont bar in 1867. He served as State's attorney of Washington County, secretary of civil and military affairs twice, in both branches of the Legislature and as commissioner of State taxes.

He was Governor of Vermont from 1888 to 1890 and was elected U. S. Senator in 1900 to complete the unexpired term of Justin S. Morrill. He was re-elected in 1914 and 1920. In 1907 he was chairman of the United States Immigration Commission.

The Senator had made his home in Montpelier since his admission to the bar but had maintained much interest in his native town, where he had been president of the Waterbury National Bank since 1890.

He was married in 1874 to Mary Ellen Shipman of Lisbon, N. H.

GENERALS SEE SHAM BATTLE AT DEVENS

Camp Devens, July 13.—A cordial military reception was given Major-General Andre W. Brewster, commander of the First Corps Area, and Charles F. Farnsworth, chief of infantry at Washington, on their visit to the camp here. After a 13-inch gun salute by the Seventh Field Artillery, they inspected the cantonment and the reserve officers' quarters.

Three companies of the 12th Infantry with artillery, tanks and an airplane, staged a company attack, for the officers of the 94th Division at the new artillery range on the outskirts of the camp. The objective was machine "position" on the east side of the range. The cracking of rifles, the fire of the big guns on the hill, the advance of the infantry men and the tanks and the barrage of the artillery furnished the spectators with a realistic conception of actual warfare.

TWO ALLEGED BOY BANDITS CAUGHT

Chicopee, July 13—James Wilson of Front street and Edward Tyburski of Center street, each 16 years old, alleged bandits, were arrested charged with assaulting and robbing Jacob Karas, storekeeper, of No. 516 Front street of $45.

The boys confessed, the police state, that they knocked Karas unconscious with a piece of lead pipe.

ATLANTA WAVES ELKS GOOD-BY

Atlanta, Ga., July 13.—Atlanta today bade good-by to thousands of Elks who a week ago came to the Georgia capital from every State in the Union, Alaska, Porto Rico and the distant Philippines, to attend the fifty-ninth annual reunion and convention of their grand lodge.

Nearly 1,500 couples were entertained at the watermelon ball in the civic auditorium. John McClelland, general chairman of the entertainment committee, presented the prizes to winning bands which competed in the band contest Wednesday afternoon. First prize was awarded to the band representing the Buffalo, N. Y., lodge.

The Elks dispersed to meet next year in Boston.

MISSING TAUNTON GIRL IS SOUGHT

Mrs. Jessie Lemon of Plain street, Taunton, has appealed to the Boston American to assist her in finding her daughter, Miss Clara Lemon, of the same address, who disappeared from home about six months ago. Miss Lemon is twenty-five years old, about five feet eight inches tall, brunette, and weighs about 125 pounds.

Clara Lemon

SAUGUS VICTIM OF BULLET IS DYING

The bullet wounds of Alonzo Trecartin, thirteen years old, of Walnut street, North Saugus, received from the automatic pistol of Joseph Lamotte, sixteen years old, of Wakefield, while the latter is said to have been examining the weapon, have grown serious and all hopes for the recovery of the youth have been abandoned by physicians at the Lynn Hospital. All members of his family have at intervals been at his bedside.

Alonzo Trecartin

CHIEF HILL TO HEAD TRAFFIC EXPERTS

Worcester, July 13. — Chief of Police George H. Hill has been selected as president of the International Bureau of Traffic, to succeed President J. C. Calhoun of Pittsburgh, and will take office Aug. 1.

PREDICTS GOOD CROP FUTURE FOR ALASKA

Aboard U. S. S. Henderson with President Harding, July 13 (A.P.)—Secretary of Agriculture Wallace, after consultation with agents of his department and with her experts interested in the agricultural development of Alaska, announced today his conviction that the future will see great development of farming in the territory, but that its country will never produce crops beyond the needs of Alaskans themselves.

Mr. Wallace made a statement to this effect in conference with newspaper men on the Henderson, accompanying President Harding on a tour of Alaska during the voyage from Skagway to Seward, where the party lands today to travel to Fairbanks over the Alaska Railroad.

The United States Navy Band, detailed to the Henderson, endeavored during the voyage from Tacoma to give its daily concerts as much "local color" as possible. The concert the first night out began with Sousa's march, "Nobles of the Mystic Shrine," in recognition of the President's membership in the Shrine.

Mrs. Harding's favorite "The End of a Perfect Day," was played at almost every concert.

COAL MINE WAGE PARLEY ADJOURNS

Atlantic City, N. J., July 13.—Anthracite operators and miners, here for a week in a preliminary discussion of demands by the men for a new wage agreement effective September 1, adjourned today until July 23. The operators so far have agreed to meet the demands for addition of the twelve-hour day as soon as practicable and that, when a grievance has been referred by the Conciliation Board to the umpire, he shall render a decision within thirty days.

BREAKS ANKLE IN FALL OFF STAGING

Fred Hixon, forty-five years old and married, living at No. 29 Gilman street, Somerville, who fell from a staging in an airshaft in the subway, near Scollay square station, is at the Relief Station suffering from a fracture of the right ankle. Hixon is an iron worker.

FRENCH SEIZE TOWNS NEAR COBLENZ

Dusseldorf, July 13. (A.P.)—The town of Limburg, just beyond the Coblenz bridgehead which the American—formerly held, was occupied by French troops yesterday as a permanent occupation town.

Hanover, in the Ellerfeld manufacturing district, also was occupied by a detachment of French troops. Several of the Hanover city officials were arrested, after which the French withdrew.

Berlin, July 13. (A.P.)—French troops entered Barmen this morning and early this afternoon were marching on Elberfeld, says a report received here.

The big industrial towns of Elberfeld and Barmen are located close together on the immediate edge of the Ruhr region, east of Dusseldorf. They are virtually surrounded by occupied territory, but have not been regarded as strictly within the area of occupation.

FREED OF MURDER IN NEGRO LYNCHING CASE

Columbia, Mo., July 13.—With the acquittal here of George Barkwell, facing trial with murder in connection with the lynching April 29 of James T. Scott, negro, and with the dismissal of another case arising from the lynching and confinement of three others, prosecutions were at a standstill today. Barkwell was charged by the State to have tied a rope around Scott's neck and to have passed him over a rail on a garage here. The negro had been accused of attempted assault on a white girl.

LOAN DROP SHOWS FARM STABILITY

Washington, July 13.—Evidence of a gradual restoration of commercial stability, particularly in agriculture, was given today in a report by the War Finance Corporation for the fiscal year ending June 30. The corporation's advances aggregated only $48,701,000 while more than $146,000,000 was repaid in loans. Repayments in the previous year totalled $142,000,100 and loans $279,000,000.

GENERALS SEE SHAM BATTLE AT DEVENS

HAVE THE
Boston American
FOLLOW YOU
On Your Vacation
50 Cents Per Month
We Pay the Postage!
MAIL YOUR ORDER NOW TO
SUBSCRIPTION DEPT.
80 SUMMER ST., BOSTON

LOOTED WARREN BANK TO PAY 40 PER CENT.

Warren, July 12.—Depositors of the First National Bank of Warren which was looted of more than $200,000 by its president, Frank L. Taylor, and Joseph Marcino, will receive a dividend of 40 percent.

Announcement of the payment was made today by James E. Farrell, receiver of the defunct institution. Payment will begin as soon as claims are proved.

The bank closed its doors last February. Taylor was arrested in Chicago but Marcino was never caught. He is believed to have carried away with him about $150,000 of the bank's funds.

ROXBURY FIGHTER LANDS IN HOSPITAL

Victor Chemaya, seventeen years old, of No. 768 Columbus avenue, Roxbury, is in the City Hospital with injuries to his abdomen and hip following a free for all fight in front of No. 646 Huntington avenue. When the police arrived they found Chemaya lying on the ground. His assailants had fled.

"TOBACCO-LESS" DAY FOR GERMANS AUG. 2

Berlin, July 12.—August 2 will be "cigarette-less day" in Germany. Cigar smokers and snuff users will also be without their daily ration as the German tobacconists have agreed to close their shops on that date in protest against increased taxes. There is now a 57 per cent. tax on tobacco. The cheapest cigarette in Germany costs 800 marks.

WOMAN WHO KILLED SON IS FREED

On the recommendation of Assistant District Attorney Henry P. Fielding and the testimony of Dr. Charles B. Sullivan of the Psychopathic Hospital, Judge Lummus placed on file an indictment against Mrs. Elizabeth Keezer charging her with having on November 30, 1921, killed her twelve-year old son at the Adams House while mentally deranged.

At that time she endeavored to take her own life.

Dr. Sullivan said that Mrs. Keezer, who had been confined at the Boston State Hospital since the day of the killing, was now sane and it would be safe to allow her freedom if she were not confronted with any mental worries or psychic influences.

With a comfortable home and no cares to occupy her mind, Dr. Sullivan said there was but little danger of the mental disorder.

The condition imposed by Judge Lummus was that Mrs. Keezer should submit to investigation of her mental condition once in every six months to the probation officer and a physician to be named by the court.

Canoe Victim's Body Found

Westford, Vt., July 12.—The body of Winchester Emmons, who was drowned after the overturning of his canoe on Big Pond, was recovered here.

230 Sweaters Knit by Wellesley Girl for Refugees

With a record of having made 467 pairs of pajamas by hand for soldiers during the war, Miss Ada L. Daniels of Wellesley is now directing her efforts to knitting sweaters for the Wellesley Chapter of the Red Cross, and has already furnished that organization with 230 sweaters.

Most of the sweaters have been sent to the Near East by the Wellesley Chapter and are probably being worn by refugee children of Greece.

KERMIT ROOSEVELT BOXING PROMOTER

New York, July 12.—Kermit Roosevelt, son of the late ex-President, is now a fight promoter. He is associated with Anthony J. Drexel Biddle and Tex Rickard in the New Madison Square Garden Corporation which promoted the Willard-Firpo bout at Boyle's Thirty Acres.

Kermit Roosevelt

Rickard is the president and general manager of the new organization, which is now negotiating for the purchase of a block in the heart of the Broadway theatrical district on which it is planned to construct a mammoth indoor athletic arena.

Boy Breaks Ankle

Paul Gill, 3 years old, No. 1357 Dorchester avenue, Dorchester, broke his left ankle while playing on the veranda at his home. He stepped into a small box and fell. He was taken to the City Hospital.

2 MEN ESCAPE, HORSE SINKS IN QUICKSANDS

Fall River, July 12.—Christopher Oliveira and Joseph Miller, both thirty years old, narrowly escaped death when a horse-drawn grocer's wagon in which they were riding, sank in the quicksands of Cook Pond here. The horse and wagon were lost.

Oliveira, driving the wagon for Max Wittes of Pearl street, attempted to wash the wagon by driving into the pond. The horse began to sink and the two men became alarmed and shouted for help.

Passers-by who knew of the quicksands shouted warnings to the men to swim to safety. Oliveira, however was unable to swim, and grappled with Miller in the water until both sank.

Several persons waded into the pond and helped the two men to reach shore. They were given first aid and removed to a hospital.

GREENFIELD RAID NETS MUCH WHISKEY

Greenfield, July 12.—Federal prohibition agents from Springfield raided No. 13 Ames street, here and confiscated a large amount of whiskey and gin. Thomas Malley, said to be the tenant, was not present when the raid took place. Manager Tobin of the New Devens Hotel was summoned to appear in Springfield Court, although no evidence was found when the dry agents searched his hotel.

SON, AUTO AND HOME LOST BY BLIND MAN

Shrewsbury, July 12.—George K. Shadbegian, a farmer has had more than his share of misfortunes.

To begin with, he is blind. Then he is separated from his wife, who lives in Worcester.

Last week his eighteen-year-old son disappeared from his home taking his father's automobile with him.

And today, his cup of sorrow is filled to overflowing, as he picks his way among the ashes of what was once his dwelling house and farm buildings. The structures, located on Mill street, were completely destroyed by fire, causing damage estimated at $10,000.

The police are investigating the blaze, which is the second to occur in the Lake Shore section of Shrewsbury this week.

WIFE ASKS RIGHT TO MOVE CHILDREN

Concord, N. H., July 13.—Chief Justice Kivel has reserved decision in the divorce case of Edna D. Potter against Howard C. Potter. A delicate point of law was injected by the request for custody of the two small children by the mother and permission to take them to Baltimore, where she plans to live with her parents. Potter is contesting the divorce and objects to the removal of the children from the jurisdiction of the New Hampshire court.

Telegraph Briefs

Port Angeles, Wash.—With arrival here today of a final detachment of the battle fleet from San Francisco, every first line battleship of the United States Navy will be in Puget Sound waters preparatory to review in Seattle Harbor July 27 by President Harding.

Chicago.—Ernest DeWitt Burton, for thirty years connected with the University of Chicago, was elected president yesterday. Since retirement of Harry Pratt Johnson in February, Dr. Burton has been acting president. He is head of the Department of New Testament and Early Christian Literature.

Los Angeles.—The five-day strike of the Marine Transport Workers Branch of the Industrial Workers of the World went into its second day at Los Angeles Harbor today. It started as a protest of the conviction Wednesday of 27 alleged members on charges of criminal syndicalism.

TO ARREST BOYS FOR TRAIN ACCIDENT

Chicopee, July 13.—Warrants were given out by Boston & Maine railroad detectives for seven local boys who are blamed for a peculiar accident resulting from the placing of a piece of seven-eighths steel plate on the track in front of a passenger train. The locomotive wheels apparently passed over the obstruction but those of the tender flipped the steel from the track and it severed the air brake hose, bringing the train to a quick stop.

Boy Hit by Auto

Gardener Parshley, eight years old, of No. 218 L street, South Boston, was struck and knocked down near his home by a touring car owned by Arthur Kelly, of No. 394 K street, South Boston, and operated by Humphrey Keaveny.

PREDICTS WAR IN URGING LEAGUE

Cedar Point, Ohio, July 13.—There will be a Continental European war within the next four years into which the United States may be drawn "unless something is done about it," Newton D. Baker, former Secretary of War, predicted before the annual convention of the Ohio Electric Light Association here.

Entrance of the United States into the full spirit of the League of Nations, he declared, was the only way open to a possible prevention of such a conflict. President Harding is "eternally right," the former Secretary said, in his proposal for participation in the World Court, but this agency having powers to deal only with international questions of a legal nature "can't be counted upon to end war."

Mr. Baker urged that the country assume full membership in the League with any reservations desired.

U. S. WEALTH RISES 3 BILLION SINCE 1917

Washington, July 13.— Money stocks in the United States have increased $2,284,000,000 in six years, the Treasury announced today. Money of all kinds now in the country amount to $8,603,000,000. In 1917, the aggregate was only $5,212,000,000. There is now in circulation $4,729,000,000. If this sum were divided among the 111,000,000 people of the United States, each one would have $42.51.

Posner's

Mark-Down SALE

200 Dozen Fine Woven Madras

Shirts

$1.69 3 for $5

These are exceptional values in a beautiful assortment of new patterns.

School St. At City Hall Ave. | Washington St. At Avery St.

OPEN SATURDAY NIGHTS

Wedding Rings

Largest display of Wedding Rings in Boston, including the Orange Blossom Carved Rings. Solid 14 and 18k. Gold, $5 to $15

Platinum Wedding Rings $25

Your mother and grandmother bought their rings of us.

The E. B. Horn Co. Jewelers Since 1870

429 Washington St.

Osgood's Opportunity Week

YOUR BIG CHANCE TO SAVE!

Due to the necessity that we clear every floor at this end-of-the-season period! Odd pieces, discontinued lines and other specials that offer real economy opportunities to shrewd home furnishers. Quality furniture on Osgood's liberal terms—plus the guaranteed satisfaction due to Osgood's American square-deal methods and management.

Very Smart Living Room Suite

With velour covering, cane panels and three-cushion divan, spring cushions (pillow and roll included). Adds an atmosphere of luxurious comfort to any living room..... 249.75

A Chance to Refurnish the Bedroom

Four-Piece Bedroom Suite—Of superior walnut combined with other hard woods—exactly like illustration. A handsome, durable suite at a popular price.

Dresser ..... 49.75 | Bed (Bow-End) 46.75
Vanity ..... 46.75 | Chiffonette 52.50

Beautifully Designed Dining Room Suite

In mahogany and gum. Four pieces—selected woods—in every way up Osgood Value Specifications. Of ornate design, skillfully finished. Looks and worth far more than its reasonable price.

Buffet ..... 64.50 | Table 41.75
China Cabinet ..... 54.75 | Server 31.75

Fumed Oak Living Room Suite

Four pieces, of good construction, upholstered in imitation Spanish leather. Sale Price..... 36.75

Refrigerators

As illustrated. White Mountain Grand, white enamel lining, size 32x19x45, capacity 35 lbs., special low price this week 34.75

Hammocks Reduced

KHAKI HAMMOCKS
10.85 to 27.00

FANCY HAMMOCKS
22.50 to 67.50

Strollers Reduced

Ecru finish. Substantially made. This week's price.

12.45

20% Discount on all Baby Carriages

White Enamel Bed Special This Week

A special purchase of timely value. Bed, Spring and Mattress. Bed, 2-in. posts, 1-inch filler. Spring, "National" brand; mattress, good quality cotton. Special combination price for outfit 25.75

This Store Closes at 5 P. M.
Every Day Except Saturday
Until Labor Day
Open Saturday Evenings Until 9

When in Doubt Buy Of Osgood
A New England Institution Since 1875

"When in Doubt Buy of Osgood"
The famous slogan that symbolizes satisfaction

2 STORES
746-756 Washington St., BOSTON

C. E. OSGOOD
Pres. and Gen'l Mgr.

2141-2147 Washington St., ROXBURY

Buy the Famous Road and Race Tested

OLDFIELD QUALITY TIRES

from established dealers equipped to give you real tire service at these unusual prices

	TIRES	TUBES
30 x 3 "999" Fabric	$ 7.40	$ 1.65
30 x 3½ "999" Fabric	8.85	1.75
30 x 3½ Cord	10.65	1.75
31 x 4 Cord	18.95	2.45
32 x 4 Cord	19.90	2.55
33 x 4 Cord	20.90	2.65
34 x 4 Cord	21.80	2.75
33 x 4½ Cord	27.80	3.50
34 x 4½ Cord	28.90	3.65
36 x 4½ Cord	29.65	3.85
33 x 5 Cord	33.90	3.95
35 x 5 Cord	34.90	4.15
37 x 5 Cord	36.70	4.35
36 x 6 Cord	59.80	8.70
38 x 7 Cord	83.90	10.60
40 x 8 Cord	108.90	13.75

Oldfield Tires hold all the track records for the last three years and are the only American tires to win the French Grand Prix Road Race—the Classic of Europe.

R. W. Harris Tire & Rubber Co., 737 Boylston St., Boston
Brophy & Lamontagne, 220 Columbus Ave. Federal Garage, 467 Brookline Ave.
Coward Auto Supply Co., Park Square Fenway Tire & Supply Co., 446 Huntington Ave.
Interstate Rubber Co., 392 Newbury St. J. O. Nutter, 100 Peterboro St.
O.K. Vulvanizing Co., 25 Broadway John J. Watson, 66 Hereford St.

M & E Tire Co., 604a Washington St., Allston.
M. & H. Tire Co., 558 Dorchester Ave., Dorchester.
Greenough's Garage, 679 Tremont St., Boston.
Cahill's Garage, 59 Prentiss St., Cambridge.
Fayerweather Garage, 73 Fayerweather St., Cambridge.
Harvard Auto Co., 1230 Mass. Ave., Cambridge.
Broadway Garage, 456 Broadway, Chelsea.
Quarter Tire Co., 266 Mass. Ave., Cambridge.
A. L. Cowell, Depot St., Somerville.
Winter Hill Motor Co., Lowell St., Somerville.
Virgin Motor Co., Walnut St., Somerville.
Tufts Baltimore Tire Co., 60 Walnut St., Chelsea.
Hall's Garage, Watertown.
Lenzen's Garage, 1394 Dorchester St., Dorchester.
Cedar Grove Tire Hospital, 1186 Adams St., Dorchester.
Brookside St. Garage & Sales Co., 140 Bowdoin St., Dorchester.
Drexel Garage, 1801 Dorchester Ave., Dorchester.
Grant Walk Tire Exchange, 644 Warren St., Dorchester.
Hardware & Auto Supply Co., 902 Blue Hill Ave., Dorchester.
Harvey Auto Tire Exchange, 303 Adams St., Dorchester.
Lehman's Corner Vulcanizing Co., 964 Columbia Road, Dorchester.
Lowe Hill Garage, 56 Winchester St., Roxbury.
Lowe's Garage, 1394 Tremont St., Roxbury.
Model Garage, 2281 Washington St., Roxbury.
Ryan's Auto Supply Co., 2281 Ryan Park Sts., Ryan Park.
Tire Exchange, 1357 Blue Hill Ave., Mattapan.
P. S. Garage, Municipal St., Hyde Park.

SALEM'S GRAND OLD LADY FIGHTS TO SHARE IN SISTER'S ESTATE

MRS. O'SHEA, 82, TO DRIVE AUTO IF SHE WINS

If Mrs. Mary J. O'Shea, of No. 5 Rawlins street, Salem, succeeds with other relatives in breaking the will of her sister and participating in a $750,000 estate, what is she likely to want most?

She will tell you like a shot. She told the Boston American reporter. She is eighty-two years of age, but she wants an automobile—and she wants to drive it herself.

She also wants a better home. She now has a little home all her own in Salem and its coziness just fits her warm motherliness, but all her life she has wanted a bigger one.

She is the mother of William A. O'Shea, Mayor of Peabody.

One of five sisters, four now living, she had been visited in her humble Salem cottage by one of them, Mrs. Elizabeth H. Godeffroy, who owners a magnificent estate of 365 acres in Orange County, New York, at Guymon.

Another sister, Josephine, is the widow of the celebrated Tony Pastor of New York theatrical fame, and wealthy. Still another is Mrs. Emily Plock, who lives in Paris, France, and the fourth is Mrs. Annie Roberts of New York.

On March 26, Elizabeth died. So much did Mrs. O'Shea love that sister that they kept the news of the loss from her for days, her own daughter having just died in Boston.

DISAPPOINTMENT IN WILL.

Then came the reading of the will.

With that came the added blow to the aged woman.

The sister she had loved had signed a will which cut her off with out a cent, out of all her wealth of thousands of dollars in diamonds and other jewels, her show place of an estate above New York and other property aggregating three quarters of a million.

Two other sisters were likewise served and the children of a dead brother.

The latest step in the case came this week with the filing in New York of formal notice of intention to contest the will. Her lawyer is Attorney Joseph B. Saunders of Salem.

The last testament of her sister had left the bulk of the vast estate to a second cousin of her husband, a lad of eighteen years, Johan Cesar Godeffroy-Pasher of Potsdam, Germany, whom close relatives here of the deceased sister have never seen.

ESTATE WORTH MILLION.

While the formal papers cite the estate as "more than $10,000 in personal property and more than $10,000 in real estate," it is asserted that it is worth nearly a cool million, while Mrs. O'Shea told the Boston American reporter today that it was estimated at $750,000 ten years ago. At that time the personal property alone was valued at a quarter of a million.

And now Mrs. O'Shea, Mrs. Josephine Pastor, widow of Tony Pastor, living on exclusive Whitney avenue, in Hamden, L. I.; Mrs. Roberts of New York and the sons of the deceased brother, Daniel Foley of Bridgeport, Ct., are joining hands in attempting to break the will.

Yearns for Auto

MRS. MARY J. O'SHEA

Although she is eighty-two, this wonderful old lady, filled with the spirit of youth, is leading fight to break will of sister, who in disposing of vast estates, failed to make provision for "Grandma" O'Shea.

"BLACK OXEN will be much discussed, the more from the fact that physical aspects of rejuvenation are passed for aesthetic. Whether the jaded mind with the young body is worth while, Mrs. Atherton does not attempt to say, but this story is vigorously written and one of provocative interest."—*Philadelphia North American*

STARTS IN TEN DAYS

ATTACKED BY RELATIVE IS GIRL'S CHARGE

Taunton, July 13.—Caroline De Pooseca, an unusually pretty girl, dances the "shimmy" and blows kisses to her admirers during the noon lunch hour at the Curr Mill.

Male employees of the mill declare there is nothing like a smile and a kiss from the eighteen-year-old Latin beauty to relieve the tedium and monotony of mill work.

That was brought out in testimony before Judge P. E. Austin in Taunton Court during the suit brought by Manuel Lawrence against his brother-in-law, John A. Medeiros, whom he charges with making slanderous remarks in the mill about the girl, Lawrence's sister-in-law.

ORDERED FROM HOME.

When she came to America, in 1920, Caroline resided with Manuel Lawrence, who is married to her sister, Maria. The pretty dancing girl was ordered from the Lawrence home by her sister when the latter became jealous of her actions with Lawrence, it was testified by Mrs. Lawrence.

Caroline is now living with another sister, the wife of the defendant, Medeiros. All parties are employed at the Curr Mill. There was a sensation just before the case was finished when Miss DeFonseca on the witness stand told the court that while at the Lawrence home her brother-in-law, Manuel Lawrence, attacked her three times. She sobbed that at the time she was a mere child just turned fifteen years of age.

CHARGES DENIED.

Medeiros denied he had ever said Caroline had been intimate with the plaintiff. Judge Austin reserved his decision. Following adjournment of court Miss DeFonseca attempted to strike her sister Maria and her husband, Manuel Lawrence, but was restrained by attorneys and the court officers.

As a result of Miss DeFonseca's story other complaints may reach the court.

BABY DYING AFTER FALLING 4 STORIES

Richard Hill, 2 years old, son of Mrs. Ethel Hill of No. 301 Dudley street, Roxbury, is dying at the City Hospital after taking four stories from the window of his home. While the mother was in a near room the child climed to an open window and leaned over too far. He suffered a fractured skull.

STONE SLAB CRUSHES WORKMAN'S FOOT

Arthur Duccini, thirty-seven years old, of No. 252 Bremen street, East Boston, received a crushed foot when a large slab of marble fell on him while he was working at Ash and Bremen streets, South End, where a new building is under construction. He was taken to the City Hospital by a passing autoist.

FRANK ARCHER says:

My associates in the Moxie bottle department report to me that we are in the greatest need of Three Hundred Thousand (300,000) cases of Moxie Empties in order to keep Moxieland humming, which we must do to take care of the enormous demand for Moxie. As it would require Three Thousand, Seven Hundred and Fifty (3,750) one-ton trucks to haul these bottles, we appreciate that we are asking you for quite some effort. However, you have never failed us, and we are sure you will not now.

The orders for Moxie are so great that we are obliged to apportion our daily output as equitably as possible.

If there is any delay in delivering Moxie we regret it exceedingly, but assure you that we are bending every energy to keep you supplied.

We thank you in advance for your co-operation in returning Moxie Empties.

LORD PIANO CO.

TOMORROW (SATURDAY) NIGHT AT 9 O'CLOCK

This Great Price-Cutting Stock-Reducing Sale Will Come to An End

Don't Wait to See Another Advertisement—This Is the Last

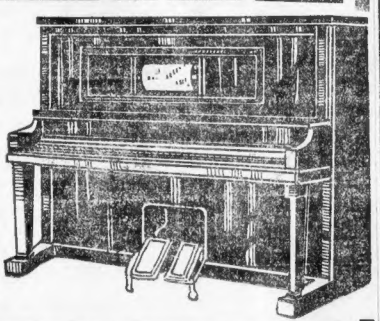

And if you have not already purchased a Piano or Player you owe it to yourself and family to at least investigate the wonderful bargains we are offering.

We are doing a tremendous business, and we are doing it by making terms and prices so low that you can't help buying. Don't put other important matter off another day. Remember, we are open evenings for your convenience. We have made up our minds to close out as many instruments as possible during this great price-cutting, stock-reducing sale.

Every instrument priced to move it quickly. Used Pianos at $25, $49, $69 and upward. Used Players, $250 and upwards. New Player-pianos (guaranteed ones) at extremely low figures—$511 and up.

TERMS $10 DOWN
To Approved Credit
No more to pay for 30 days—than take a long time to pay the balance.

SATURDAY DELIVERY GUARANTEED ON INSTRUMENTS SOLD FRIDAY OR SATURDAY THIS WEEK

Broadbeck Upright—Mahogany, second-hand	$39	Cable-Nelson Player—Mahogany; used	$189
Wellington Upright—Oak, second-hand	49	Christman Player—Mahogany; used	276
Briggs Upright—Black, second-hand	69	Hein & Son Player—Mahogany; new	277
Steinberg Upright—Ebony case; second-hand	89	Lexington Player—Mahogany; used	329
Ricca & Son Upright—Black; used	98	Conway Player—Oak; used	388
Trowbridge Upright—Oak; second-hand	110	Gilbert Player—Mahogany; brand new	492
Jewett Upright—Mahogany; second-hand	119	Hampton Player—Oak, almost new	495
Ludwig Player—Mahogany; second-hand	139	Lord & Co. Player—Mahogany; used	495
Prescott Player—Mahogany; used	159	Tennyson Player—Mahogany; used	550
Story & Clark Player—Mahogany; used	$635		
Decker & Son Upright—Mahogany; new	595		
Story & Clark Grand—Mahogany; shop worn	595		
Hampton Player—Mahogany; used	495		
Story & Clark Player—Mahogany; used	665		
Lord & Co. Player—Mahogany; new	685		
Story & Clark Player—Mahogany; new	695		
Story & Clark Player—Oak; new	725		
Story & Clark Player—Mahogany; used	650		
Story & Clark Player—Mahogany; used	590		
Story & Clark Player—Mahogany; new	745		
Story & Clark Player—Mahogany; new	795		
Story & Clark Expression Player; new	835		
Decker & Son Player—Mahogany; new	875		
Lord & Co. Player—Mahogany; new	595		

$159 Buys Beautiful PLAYER
Used but in fine condition. Large size mahogany case.
Terms $10 Down
To Approved Credit

$277 Buys Brand New PLAYER
Large size, fine mahogany case.
Terms $10 Down
To Approved Credit
Guaranteed 10 years

After reading above list of bargains and liberal terms, we do not believe you will deprive your children of the musical advantage to which they are entitled.

SALE POSITIVELY CLOSES SATURDAY NIGHT, JULY 14, AT 9 O'CLOCK

Open Friday and Saturday Nights Until Nine O'Clock

LORD PIANO CO.
757 Boylston St., Boston, Mass.
Just Above Copley Square

Open Friday and Saturday Nights Until Nine O'Clock

Ferdinand's TAKES THE ELEVATED TO DUDLEY ST. FROM ANYWHERE Blue Store

JULY PRICES

OUR purchasing power could not be more convincingly illustrated than in this month of July.

Moderate, mid-summer prices and our guarantee of satisfaction, or no sale, ably reinforce the character of our merchandise. *YOU,* who have not yet learned to rely on this high grade store, should no longer delay.

VICTOR HEATH, General Manager

Living Room Table
Especially attractive design. Mahogany veneered top in combination with other hard woods. Dull rubbed finish. Size 45"x24". An excellent value at $35.00

An Excellent Value in a Fine Three-Piece Reed Suite $59
A well made and handsome reed suite. Large and comfortable design. Upholstered in choice of quality cretonnes.

Aromatic Cedar Chest
A very handsome design, good size chest. Copper bound, double scroll colonial leg. Sealtite lid. Fine value at $18.75

An Excellent Value
Our well-known Ferdinand Range (Illustrated) is full size, massive and well built, guaranteed in every way. Complete with high shelf, regulation pipe and set up in your home. You can't equal the price of $49.50

An Unusually Good Quality 8-Piece Suite $169
A picture cannot show the real beauty of this eight-piece Dining Suite. Consists of large 60-inch Buffet, 6-foot Extension Table, oblong design; 6 genuine leather-seated box-frame Chairs. Dustproof construction, made of American walnut. Pieces may be bought separately.

Large Chifforobe
Made of mahogany in combination with other hard wood. Large and convenient design. Nicely made and finished $27.00

Large Refrigerator
This large and solidly constructed hard wood refrigerator is an excellent value. Has roomy food compartments, white enamelled lined. Front ice, economical in ice. $33.75

Special Mattress Offer
White Cotton Felt Mattress, 4-piece, all sizes. Roll edge. Fine quality of tick.
This Week $13.50

Glenwood Ranges

Eddy Refrigerators

Handsome End Tables
We show two styles, priced very reasonably. Made of hard wood finished in imitation mahogany.
One on left $4.50
One on right 8.50

Liberal Credit Terms
FERDINAND'S
At Dudley St. Terminal

Liberal Credit Terms
FERDINAND'S
At Dudley St. Terminal

SECOND FREE OUTING FOR KIDDIES NEXT TUESDAY

Tuesday's the day.

And you better clip your coupons and buy your ticket if you aven't done so. There's going to be a rush, because it's getting otter every day.

Tuesday, that's the musical word he place is Rowe's Wharf, the event is BOSTON AMERICAN'S second excursion of this year to 2,000 moth- rs and children in Boston. The ex- cursion is to Nantasket Beach. Not only do the mothers and kiddies go s guests of Boston's greatest news- aper, but they get a lot of goodies iven to them free of charge. Their oat leaves Rowe's Wharf at 9 o'clock in the morning. The return eaves at 9:30 o'clock.

Go to the one most convenient to our home and present those coup- ons clipped from the Boston Amer- can, different dates with ten cents and you will be given a ticket.

Get them early because thousands are planning to make the trip. Un- der no circumstances go to Rowe's Wharf on Tuesday without your ticket, as no coupons will be ac- deemed at the wharf. The boats will leave at 9 and 9:30 o'clock.

Here are some of the Tuesday treats.

H. P. HOOD & SONS are giving 3,000 bottles of their wonderful health-giving, pasteurized milk and also a big quantity of their famous Old Fashioned Ice Cream.

BERWICK CAKE CO. has con- tributed 2,000 large portions of their celebrated Berwick Pound Cake. The children will remember the "Berwick Kiddies," Berry and Wyckie. Watch for them.

PARAGON PARK FREE.

PARAGON PARK is wide open to- morrow to all holders of Boston American identification tags. Get your tag on the boat after leaving Boston, attach it to your clothing where it can be seen and when you get to Nantasket Beach, march into Paragon Park as if you owned it.

SAGAMORE BATH HOUSES will be prepared to furnish every mother and child free bath houses, but not suits or towels. BRING YOUR OWN SUITS AND TOWELS. The man- ager has a warm place in his heart for kiddies and will personally at- tend to their wants.

MOXIE FAVORS.

ARCHER ON THE JOB as usual, Frank Archer of the Moxie Com- pany never lets a chance slip by to make love to the kiddies. He has instructed his plant to have a Moxie favor down on the dock for every passenger on our boats. And when "Moxie's Daddy" says it, IT IS DONE.

TICKET EXCHANGES.

Following is a list of the exchange stations established for the conven- ience of our guests:

Fox & Fishman, 65 Chambers st.; Martin, 325 Hanover st.; A. Salkin, 300 Han- over st.

ALLSTON
Allston News Co., 14 Franklin st.

ARLINGTON
H. Kreem, 196 Mass. av.

BACK BAY
Phillis Barins, 133 Mass. av.; Back Bay News Co., 280 Huntington av.; M. Auit- man, 291 Tremont st.

BRIGHTON
Brighton News Co., Academy Hill sq.

BROOKLINE
W. D. Paine, Brookline Village; Coolidge Corner, News Co., 95 Harvard av.

CAMBRIDGE
Fred Benske, 658 Mass. av.; A. Sigoff, 62 Harvard st.; F. Miller, 1252 Cambridge st.; Ames Brothers, 21 Brattle st.; J. T. Cohen, 1894 Mass. av.

CEDAR GROVE
C. Adams, Cedar Grove.

CHARLESTOWN
S. Porter, 321 Main st.; C. Cook, 23 Main st.; William M'Cosh, 168 Bunker Hill st.

CHELSEA
Maples Cigar Store, 134 Broadway.

DORCHESTER
Dan Baker, 185 Washington st.; Savin Hill News Co., 1090 Dorchester av.; Mrs. Pound, 1434 Dorchester av.; Silverhall Pool, co., 248 Dudley st.; C. Nathanson, 954 Bow Hill av.; N. Sokis, 382 Washington st.; C. McDonald, 1268 Blue Hill av.

EAST BOSTON
P. Pascal, 200 Sumner st.; A. Gallio, 85 Lexington st.; H. Cheeky, 253 Meridian st.; C. Bono, 1000 Saratoga st.; Hanalis, Marion and Chelsea sts.

EAST CAMBRIDGE
Mrs. E. Lipson, 124 Cambridge st.; Mrs. L. Keough, 180 Cambridge st.

EVERETT
Everett Bros., Glendale sq.; T. Driscoll & Sons, 320 Main st.; Wallace News Agency, 127 Broadway; Everett News Co., 30 Broadway.

FAULKNER
F. M. Harrington.

HYDE PARK
A. Friday, 2100 River av.

JAMAICA PLAIN
Hickey, 93 Boylston st.; A. Salmarchia, 288 Centre st.; Ferguson, 731 Centre st.

MAPLEWOOD
P. Towns, 21 Myrtle st.

MALDEN
Maloney News Co., 124 Ferry st.; H. Sher- burne, Malden Station; R. & M., L. A. Sacco, 472 Main st.

MILFORD
Goldrick's News Stand, 334 Boston av. (Medford Hillside); N. E. Wilbur, High st. (West Medford).

MT. HOPE
F. Bonifanti, Hyde Park av.

NEPONSET
C. Brigham, 4 Minot av.

NEWTON
P. J. Perry, 280 Washington st.

ROSLINDALE
Roslindale News Co., Belgrade st.

ROXBURY
Warren Spa, 37 Warren st.; Copeland Drug, Copeland & Warren sts.; Meier & Greene, Humboldt ave.; Miss Salibrachi, 65 Phillips st.; B. Freedman, 1419 Tremont st.; M. Stiller, 1628 Tremont st.; Jennie Wood, 634 Albany st.; Morris Portmuntier, 1052 Blue Hill ave.; Kinsman & Needles, 349 Blue Hill ave.; Sova Cigar Store, 344 Dudley st.; Fort Hill Cottage (c).

SOMERVILLE
Curry Comedy, 2256 Washington st.; J. Cirasuola, 2260 Washington st.

REVERE
C. F. Dixon, 339 Broadway; J. A. Lander- man, 345 Beach st.; F. Pacelly, 155 Revere st.

SOMERVILLE
A. L. Matt, 20 Broadway; George Rogers, 210 Broadway; H. S. Wilson, 731 Broad- way; E. M. Libby, 52 Holland ave.; Ryder Bros., 258 Somerville ave.

SOUTH BOSTON
P. A. Kenney, 20 Broadway; M. M. Ros- sell, 672 Broadway; J. A. O'Connor, 475 Broadway; J. Bilgor, 334 Dorchester st.

SOUTH END
Rassberg, 48 Church st.; Coleman & Donovan, 705 Tremont st.; Union Park Sta., 1464 Tremont st.; Edward Reef, 907 Wash- ington st.; Coleman & Donovan, Worcester and Washington sts.

WATERTOWN
Watertown News Co., Watertown sq.

WEST NEWTON
Newton News Co., West Newton.

PAIR ACCUSED OF ROBBING TIPSY MAN

Charles Wolfe, alias "Kid" Elkins, 19 years old, of No. 48 Fay street, and "Ruby" Cohen, 20 years old, of No. 99 West Springfield street, South End, were arrested by Patrolman Walter P. Heffernan at Dover and Washington streets on complaint of James Fenton, that he was robbed while intoxicated at the Randolph street playgrounds.

The pair, according to the police, have been arrested a score of times.

BULGARIAN JOURNAL CLOSED IN STRIKE

Budapest, July 13.—Make-up men on Budapest newspapers struck yes- terday after the government had suspended the Socialist journal Nep- szava. The government intends to produce a morning and evening paper until the strike is ended. The sus- pension was ordered because the newspaper printed articles against Christianity, patriotism and the ex isting social order.

"Gertrude Atherton I. to com- pleted a new de force which will undoubtedly have many thousands of readers. BLACK OXEN has a theme that is and always will be close to the heart of all of us and pulpitn- gingly so to the heart of every woman." —Brooklyn Eagle

STARTS IN TEN DAYS

GIRL DROWNS WITH RESCUER, HER ARMS LOCKING HIS NECK

New York, July 12.—A young woman, unidentified, leaped from the East River retaining wall at Carl Schurz Park, today and, when two men dove to her rescue, locked her arms about their necks, pulling one of them, John Dunn, down to death with her.

Police dragged the river without finding the bodies. Theodore Mem- belly, the survivor, was rescued by park guards.

London—An earthquake shock was felt in the vicinity of Perma, Sicily, today, says a Central News dispatch from Rome. No damage was re- ported.

BENEFIT FOR FAMILY OF CHARLIE DONOVAN

A benefit cabaret and dance will be held in the South Boston Munici pal Building this evening. This event, one of the first of its kind to be held in South Boston, is for the family of Charlie Donovan, 190 pound amateur boxer who was killed in an automobile crash recently. Jim Driscoll and Ike Ware, both of Randolph, will give a Frisco exhi bition. Harold Sullivan, Steve Gus tin and Jake Suulich will be in charge of the affair.

BABY AND SAILOR ARE BURNED IN ACCIDENTS

Walter Letellier, twenty-three years old, a sailor, was taken from the United Fruit liner City of Colum- bia to the hospital when the ship docked. His neck and hands were burned from escaping steam in the engine room.

Helen, nineteen-months-old baby of Mrs. Hannah Brien of No. 113 Union Park street, South End, was burned about the hands and feet, when a kettle of boiling water over- turned in the kitchen. She was taken to City Hospital.

HAMS

"DORACO." Mild, Very Lean. Whole or Half. We Believe the Finest Value in Boston 28c lb

LAMB FORES	CHUCK ROAST	LAMB LEGS
22c	28c	40c
Fine Small Spring Boned if Desired	Boneless, Heavy Beef Oven or Pot Roast	Small Genuine Spring Nothing Finer

F O W L Milkfed, Fresh Killed, Four to Five Pounds 35c Lb

Smoked Shoulders	RIB STEAK	SHOULDERS
14c	40c	17c
Lean, Light Smoked 6 to 8 Pounds	From Heavy Beef Sure to Please	Boneless Smoked Very Economical

LEAN ENDS Mildly Corned, Therefore Splendid Sweet Flavor Certainly an Attractive Price 20c Lb

MACKEREL	FILET SOLE	SALMON
15c	25c	35c
Fresh Tinkers From Nearby Waters	Fresh Flounder Vari- ety, No Waste	Fresh Penobscot BEST Cuts

SWORDFISH Fresh Arrival from Cape. One of the Season's Best Fish. Sliced Ready to Serve. All Choice Cuts 30c lb

BUTTER Fresh Sweet Flavored Genuine Vermont. Cut from Tub (NOT ON SALE AT HOUGHTON & DUTTON) 45c lb

ARTHUR E. DORR & CO., Inc.
BOSTON QUINCY DORCHESTER

Boston Brockton Beverly Hartford Hyde Park Lynn Providence Salem Springfield Worcester

Complete Clearance is the sole aim of this

Mark-Down SALE

of Good Clothes, Hats, Furnishings for Men, Young Men and Boys at money-saving price reductions

These Kennedy Stores never carry goods over, but dispose of everything during the season for which it was made. This is not a mere talking point to hang a mark down sale on, but one of our fundamental policies. It entails a considerable financial sacri- fice at the end of each season, but it kee ps our stocks always fresh and new and brings us the gratitude of thousands of thrifty people who appreciate getting such choice merchandise at such unmistakable savings of real money.

All Blue Serges are included in the following reductions:

$25 Suits	$19.50	$40 Suits	$33.50
$30 Suits	$24.50	$45 Suits	$37.50
$35 Suits	$29.50	$50 Suits	$42.50

No Price Reductions on Palm Beaches, Mohairs or other Tropicals

Straw Hats Marked Down Furnishings Marked Down Boys' Clothes Marked Down

Hours: 8:30 to 6:00 Daily

Kennedy's

Summer and Hawley Streets

New England's Largest, Livest, Leading Men's Store

BLACK OXEN By GERTRUDE ATHERTON America's Greatest Woman Writer BEST SELLING BOOK OF THE YEAR Starts in American Within Ten Days

BOSTON, FRIDAY, JULY 13, 1923

BOSTON AMERICAN

LARGEST EVENING CIRCULATION IN NEW ENGLAND

THIS PAPER IS NOT COMPLETE WITHOUT THE FIRST SECTION—GET BOTH

2ND SECTION—HOME NEWS
More Pictures, Comics, Fiction and Features than any other Boston Newspaper

WIFE BATTLES FOR RELEASE OF LAVALLE

MRS. JOSEPHINE LAVALLE AND DAUGHTER

Photos of Mrs. Josephine Lavalle of North Uxbridge (sitting), and her daughter, Alice. Declaring she knows he will mend his ways, Mrs. Lavalle is seeking the release from State Prison of her husband, Alcide Lavelle, who is serving a four-year term for running down and killing an aged cripple while smuggling liquor in his automobile. Lavalle lost two fingers of his right hand while operating a stamping machine in prison and may lose the remaining fingers.

20,000 STATE AUTOISTS UNLICENSED

Hub Girl Exposes Ellis Island 'Horror

'IN LIVING HELL' FOR 3 DAYS

Back Bay Wife Says Food Uneatable, Immigrants Forced to Sleep Like Cattle

Food so dirty and greasy that the inmates would not dare touch it, much less eat it.

Children screaming like animals in agony day and night.

Beds, like cages, made of wire, without pillows or mattresses. Just an army blanket between the body and the cutting strands.

Dirt and filth everywhere. Men sleeping on the floor. Children and grown-ups huddled four in a bed.

HELD THREE DAYS.

Thus did Mrs. Catherine Torrielli of No. 38 Westland avenue, Back Bay, describe to an American reporter her enforced stay of three days and three nights at the immigration station on Ellis Island, the much-lauded melting pot of America.

"It's a living hell," she declared. As a result of her confinement on the island, Mrs. Torrielli, who arrived on the steamship Conte Verde on June 25, is seriously ill and on the verge of a nervous breakdown.

HAD OVERSTAYED LIMIT.

Mrs. Torrielli has lived in the United States for nineteen years. Last year she and her husband visited Italy to see relatives. Taken sick at Genoa, she turned back to her home in the United States, upon the advice of her physician. Her husband remained in Italy.

Mrs. Torrielli overstayed the time limit of her six-months' visit by three months, but in Italy was told that her medical certificate of illness would admit her. Ellis Island officials, however, refused to admit her on registration. She said that the automobile was owned by Mrs. Alice Hakar of the South End, who was sitting in the automobile beside her.

When Mrs. Hakar was asked to show a license and prove her ownership of the car she failed to do so, the police say.

Mrs. Dyab was held at the station while Mrs. Hakar went in search of money to bail her friend out. The car was seized by the police.

The roadster, which was owned by Florence F. Rice of No. 140 Thorndike street, Boston, was badly damaged.

Became Ill in "Pen"

MRS. CATHERINE TORRIELLI

RAIDER GIVES SECRET SIGNAL BY CHANCE

Members of the Boston police liquor squad stumbled on a liquor cache in the rear-beer saloon of Joseph Peracchi at No. 75 Cambridge street, West End, while searching the establishment for liquor.

Tapping repeatedly along the wall in the rear of the saloon in search of possible secret compartments containing liquor, one of the officers unwittingly gave a private signal. Thereupon a hand holding two pints of whiskey appeared through an opening in the wall as a small secret door slid back.

To an insistent knock of the policeman a voice coming from a rear room had answered, "All right. I'll be out in a minute."

The owner of the mysterious hand then came out. The policeman grasped the liquor and also the hand. In the struggle the man cracked himself to the rear room.

In the room the police found two and one-half more quarts of whiskey. A warrant for the arrest of the owner of the establishment will be sought.

20,000 AUTO DRIVERS UNLICENSED

Registrar Goodwin Says Many Have Never Appeared for Tests

Frank A. Goodwin, the State Registrar of Motor Vehicles, estimated today there are 20,000 persons in this State driving autos without a license.

Some of them have never presented themselves for the examinations and road test, he said.

Others appeared for their examinations, failed to pass the test and then started driving without the license.

Others, he said, constitute the "lawless element," who have been convicted of driving while drunk or of driving recklessly and endangering lives and property. Their licenses were taken away from them by law, but they kept on driving.

APPEALS TO POLICE.

Eighteen persons were killed in the first eight days of this month alone, he said, and conditions are worse than at any time in the past five years.

Goodwin said it seems absolutely useless to appeal to the courts to protect the public because the judges refuse to be consistent in their penalties. Accordingly, he has sent a letter to all the chiefs of police, asking their co-operation. In the letter he says:

"It is useless to arrest these violators and put them in court, because an examination of the returns from the various courts of this Commonwealth shows that at least half the cases are placed on file while in most of the other cases a five dollar fine is imposed. The lawless element in the community knows this with the result that they are operating cars without fear of punishment.

PROPOSES REMEDY.

"There is one remedy left, and I sincerely hope you will assist this department in invoking it. In every case where you think an operator is not licensed, hold him up and if you find he is without a license, and not accompanied by a licensed person, take the number of the automobile and send it to me and I shall revoke the registration and plates immediately.

"If you hold a person up and he says he has a license at home but not with him, take the number of the car and make the operator sign his name on a piece of paper and agree to bring his license to you within a reasonable time. If he does not come, send the number of the car to me and I shall take the registration away."

BRIDE GOES MAD ON HER HONEYMOON

Joseph Rudnick Plans to Ask Annulment of Marriage to Mollie Barron

By BERT FORD

Joseph Rudnick, wealthy Boston real estate broker, questions the legality of his marriage to Mollie Barron, a patient at McLean asylum, who, he declares, went insane while they were on their honeymoon at Coronado Beach, California.

This was revealed at a hearing before Judge Prest in Suffolk Probate Court when Rudnick's counsel, Attorney Samuel L. Ballen, repeatedly alluded to the union as "a form of marriage." He was arguing a motion to have the court vacate or reduce an attachment of $100,000 made on Rudnick's property by Joseph Barron, brother of the invalid bride.

MAY RECOVER.

Attorney Ballen told Judge Prest his client planned to petition for annulment of the marriage, but that he and his client had decided to wait a reasonable period to see whether Mrs. Rudnick's malady was temporary or permanent. An alienist testified that there was hope for her recovery, with good care.

The annulment plea will be based on the allegation that Mollie Barron was not of sound mind when the ceremony was performed and that her husband was kept ignorant of her condition. This claim will be bitterly fought by the relatives of the incarcerated bride, who is Rudnick's second wife and young enough to be his daughter.

COUNTER CLAIM.

The bride's family make the counter claim that her condition developed for the first time during the honeymoon.

Attorney William Hirsh, personal counsel for Mrs. Rudnick, told Judge Pread that Rudnick "agreed to pay his wife's bills as long as she remained insane."

The hearing was preliminary to a major hearing on Joseph Barron's petition for separate support. The brother has also petitioned to be made guardian of his sister. He is a member of the firm of Barron & Anderson, clothing manufacturers, No. 93 Albany street.

Samuel L. Ballen

William Hirsh

Sued By Bride

JOSEPH RUDNICK.

Wealthy Boston real estate broker, whose wife, committed to McLean asylum, sues for separate support. He has announced he will ask annullment of the marriage if she is not cured.

TO CHARGE WIFE WITH MURDER

She Had Declared Rich Husband Was Shot by Burglars

Los Angeles, July 13.—A definite charge is expected to be placed against Mrs. Walburga Oesterreich, taken into custody on suspicion of murdering her husband, Fred Oesterreich, wealthy apron manufacturer of Milwaukee and Los Angeles, at their home here about a year ago.

At the time of the slaying, Mrs. Oesterreich said she had been locked in a closet upstairs while her husband was shot to death downstairs, and the police advance the theory that burglars had committed the crime.

Captain of Detectives George Home arrested Mrs. Oesterreich after she said he had been informed she had disposed of two automatic pistols of the same calibres as that with which her husband was killed.

In Oesterreich's will he bequeathed his estate, valued at $242,100 to his wife.

HEALEY SCORES STREET BOARD ON PROVINCE ST.

In an open letter to the public, City Councillor William C. S. Healey gave his reasons for voting against the $500,000 loan for the proposed widening of Province street, and reiterated his charges that the entire matter relating to the widening had been "loosely" handled.

He scored the street commissioners for neglecting to make it clear whether the assessed values of the land to be taken for the widening would be made according to the 1922 valuations or the 1923 valuations. If the valuations of 1923 were to be used as a basis, the prices paid for the land would be much higher than had at first been intended, he declared.

He referred to the holdings of George U. Crocker, trustee, at Nos. 2-6 Province street, and that of the Massachusetts General Hospital opposite, as evidence of the possibility of the claimants to secure an "outrageous" valuation for their holdings.

AUTO CARRYING 15 CHILDREN IN CRASH

A touring car containing two women and fifteen children, while driving at a high rate of speed along the Strandway, near the Headhouse, South Boston, swerved and crashed into a roadster parked at the side of the road. Four of the children were thrown to the ground, receiving minor injuries about the face and head.

The touring car was operated by Mrs. Mary Dyab of No. 92 Hudson street, South End, who, when arrested, was unable to show a license or registration. She said that the automobile was owned by Mrs. Alice Hakar of the South End, who was sitting in the automobile beside her.

When Mrs. Hakar was asked to show a license and prove her ownership of the car she failed to do so, the police say.

Mrs. Dyab was held at the station while Mrs. Hakar went in search of money to bail her friend out. The car was seized by the police.

The roadster, which was owned by Florence F. Rice of No. 140 Thorndike street, Boston, was badly damaged.

FATHER JAILED FOR ATTACKING DAUGHTER

Erlantonio Spano, fifty years of age, for attacks on his seventeen-year-old daughter, was sentenced in Superior Criminal Court to from three to five years in State Prison. The attacks began when the girl was fourteen years old.

STARTS IN TEN DAYS

DROUGHT KEEPS TWO MILLS IDLE

Manchester, N. H., July 13.—Low water in the Merrimack River makes it impossible to open two of the Amoskeag mills on Monday, when the company plans to start up the plant. Until further notice, mills Nos. 5 and 3 will remain closed until the dry situation is ameliorated.

The continued close-down of those two mills will affect 1,000 operatives.

AUTO TRUCK SPEEDS OFF AFTER CRASH

A five-ton auto truck going at the rate of thirty-five miles an hour south on Summer street struck a truck driven by Frank Davis, an employe of Estabrook & Sibley, No. 543 Atlantic avenue, badly cutting both hind legs of one of the horses. The auto truck sped off after the crash without stopping.

"IN LIVING HELL" FOR 3 DAYS

Back Bay Wife Says Food Uneatable, Immigrants Forced to Sleep Like Cattle

Food so dirty and greasy that the inmates would not dare touch it, much less eat it.

Children screaming like animals in agony day and night.

Beds, like cages, made of wire, without pillows or mattresses. Just an army blanket between the body and the cutting strands.

Dirt and filth everywhere. Men sleeping on the floor. Children and grown-ups huddled four in a bed.

HELD THREE DAYS.

Thus did Mrs. Catherine Torrielli of No. 38 Westland avenue, Back Bay, describe to an American reporter her enforced stay of three days and three nights at the immigration station on Ellis Island, the much-lauded melting pot of America.

"It's a living hell," she declared. As a result of her confinement on the island, Mrs. Torrielli, who arrived on the steamship Conte Verde on June 25, is seriously ill and on the verge of a nervous breakdown.

HAD OVERSTAYED LIMIT.

Mrs. Torrielli has lived in the United States for nineteen years. Last year she and her husband visited Italy to see relatives. Taken sick at Genoa, she turned back to her home in the United States, upon the advice of her physician. Her husband remained in Italy.

Mrs. Torrielli overstayed the time limit of her six-months' visit by three months, but in Italy was told that her medical certificate of illness would admit her. Ellis Island officials, however, refused to admit her on registration. She said that the automobile was owned by Mrs. Alice Hakar of the South End, who was sitting in the automobile beside her.

When Mrs. Hakar was asked to show a license and prove her ownership of the car she failed to do so, the police say.

Mrs. Dyab was held at the station while Mrs. Hakar went in search of money to bail her friend out. The car was seized by the police.

The roadster, which was owned by Florence F. Rice of No. 140 Thorndike street, Boston, was badly damaged.

HORSE MUST APPEAR BEFORE COURT

Chief Edward Leavitt of Lexington was to emulate Paul Revere today by riding a bay mare over the 5 miles of state highway between Lexington and Concord court.

Chief Leavitt, it was understood would ride the horse bareback and the blue-coated police chief, with gold badge, stripes and buttons, was expected to attract more attention along the route than the original Paul Revere.

But the ride is a mere incident to the tangle over the ownership of a horse which Allen A. McKinnon declares was stolen from the Winning Farm, where he lives. The farm is located partly in Lexington, partly in Woburn and partly in Winchester. The larceny occurred in Woburn and McKinnon went to the Woburn District Court and obtained a warrant for the arrest of a hired man he suspected.

In the meantime he discovered a horse on the farm of Frank Lopes, on Ridge road, in Lexington, he believed was his. Lopes would not give up the horse, claiming he had bought it.

Later Chief Leavitt, armed with a warrant located the horse hauling a load of hay from a nearby field. The police waited until the horse was on Lopes' land, and then seized it.

Lopes was formally placed under arrest, and he together with the horse, police, and a number of witnesses were summoned into Concord court this morning.

ALLEGED THIEF TO STAY IN HOSPITAL

Edward L. Arnold, twenty-seven, of No. 251 West Genesses street, Auburn, N. Y., was in East Cambridge district court, charged with stealing an automobile from Fred E. Allen, Jr., at Cambridge, February 7.

A continuance for three months was granted by Judge Wolcott, when Officer Charles Mallahan urged the court to allow Arnold to complete hospital treatments, which, if unfinished, might leave him maimed for life.

GEMS STOLEN FROM AUTO IN PROVIDENCE

Providence, July 13.—Henry N. Dickinson, No. 195 Kingston avenue, Brooklyn, who, with his family is touring New England, was robbed of a suitcase containing jewelry and wearing apparel when he parked his auto in Eddy street. A diamond ring and diamond pin, valued at $150, and clothing worth $300, were stolen.

TWO ACCUSED COPS PUNISHED

Patrolman Joseph A. Grimes of the City Point Station, who was charged with being absent without leave, was found guilty by a trial board, consisting of Captains Grant, Hickey and Skillings, and was given 105 hours' punishment duty. Patrolman Ralph I. Bailey of the Athens Street Station, who was charged with entering a building without permission and neglect of duty, was also found guilty by the same board and given 210 hours' punishment duty.

ENTIRE BLOCK FOR MADISON GARDEN

New York, July 13.—An entire block in the heart of the theatre district will be purchased soon for a new Madison Square Garden to replace the structure soon to be demolished.

Tex Rickard is president of the company which will build the new amusement centre, and Kermit Roosevelt and Anthony J. Drexel-Biddle, prominent in society, are directors.

GETS $100,000; BUYS WASHING MACHINE

Detroit, July 13.—With the announcement that the State Supreme Court had upheld the will of Mathews ver Valcke, bequeathing her $100,000, Mrs. Louise Billiet, fifty-year-old housekeeper, said that the first use to which the money will be put will be the purchase of an electric washing machine. Seven children of ver Valcke contested the will.

ST. PAUL'S BUILDS OUTDOOR PLATFORM

St. Paul's Cathedral plans to make outdoor services a permanent part of its evangelical program. A large platform will be built as an extension to the present cathedral entrance to accommodate the clergy and choir.

POLICEMAN GOES ON RETIRED LIST

Patrolman Everett E. Chandler of the Fields Corner Station was retired today upon his own request. He is sixty-three years old and has performed service in the police department for thirty years. He gets a pension of $900 a year.

AUTO BREAKS LEG OF DORCHESTER BOY

James Punch, sixteen years old, of No. 11 Venis road, Dorchester, was injured by an automobile while crossing Albany street near the city stables, South End. The driver of the car, Lawrence Eager, took the injured boy to the City Hospital, where he was found suffering from a fractured leg and multiple cuts and bruises.

URGES MERGER OF SMALL CHURCHES

Amherst, July 13.—The Rev. E. Tallmadge Root, executive secretary of the Massachusetts Federation of Churches, speaking here before a conference of country ministers in the Massachusetts Agricultural College auditorium said, there are 600 churches in towns of this State of less than 2,500 inhabitants which cannot give a minister a living salary unless these churches combine.

Rev. E. T. Root

He made a strong plea for leadership in churches through the ministers in the smaller communities.

Largest Evening Circulation in New England

This Day in History, July 13, 1923

THIS is the anniversary of the assassination in 1793, of Jean Paul Marat by Charlotte Corday. Marat was one of the ablest of the revolutionists and regarded as the "martyr of the people."

Magazine Page

France's Principal Food

THE principal food of the French people is bread. In an exceptional year France raises nearly enough wheat to supply its needs, but after a mediocre harvest, like that of 1922, it has to import large quantities from abroad.

THE WAYS OF A HUSBAND—By ANN LISLE

A Splendid Sequel to the Famous Story of Wedded Life, "When a Girl Marries"

HOW THE STORY STARTS

Jim and Anne find happiness again on a honeymoon spent in the apartment of Betty Winston, loaned for the occasion. They go to Dreamwold for a Sunday dinner with Jeanie and are met in the grounds by Rosa, who ignores Anne. Rosa advises the discharge of Mabel Storrs to save the big salary. This Anne resents. Evvy helps Anne arrange her apartments and a dinner is given as a housewarming. Phoebe grows hysterical on receipt of Carlotta's wedding invitation. Betty speaks to Anne about Ralph's fondness for the latter.

By Ann Lisle

THE nurse took the baby, and Phoebe said to tell her about the opium. She said she was afraid to leave all the money here. I was saving how safely we could hide it. Then I went out to get cream for her to drink. I came back and gave it to her and patted my self-fed. And she said her nails looked blue. I said it was the light. She didn't answer. I got up to go to her. She didn't answer when I spoke. Nor when I touch her. I carried her back to bed. Some called the doctor. That's all—I think."

"That's all!" shrieked Virginia. "You mean to say that's all you can tell me about my sister's last hours?"

Neal looked at me with a queer expression in his eyes. They seemed to be flat and vacant.

"She was my wife," he said.

It seemed an explanation—not a protest.

Jeanie got to her feet and began rocking to and down the room, moaning and crying. After a minute Neal went to her and put his arm about her. Halting, as if to find a way to fill in mere details, he told his tragedy again. All the while Jim sat silent, saying nothing. Suddenly her went to Virginia and drew her down on a couch by his side. He bent me a smile that was all gentleness.

"Anne," Jim murmured. "Poor Neal. He needs you."

I went to my young brother and drew him close to my heart. He seemed a little lad again and needed me sorely. But the boy Neal was gone. The man who had come to take his place clung to me for a moment and then pushed me away.

"I'm better—alone," he said.

"I won't have you, dear," I began.

"I won't leave Phoebe!" shrieked Virginia, her reserve and control crumbling and leaving her sobbing hysterically in Jim's arms.

Pat's voice sounded from the doorway, as he came from the inner room.

"Jim, won't it be best for you to be taking the girls home now?" he asked quietly. "It'll be after staying with the lad this night. There's things we might better be discussing."

Jim Urged Her

"You're right, old man—and you're a trump," agreed Jim, with a hint of impending break in his voice.

"I won't go, sobbed Virginia. I won't—"

But Jim was urging her toward the inner room.

"Shall we say good night to—Phoebe?" he asked gently.

Virginia let him lead her a step or two. Then she ran back and caught Neal's hands in both of hers.

"Come too, dear," she begged. "Come with Jim and me. We're your brother and sister now. You'll feel it when you stand close to us—in there."

The tenderness of her voice moved Neal. His face twitched. He took Virginia's hand and moved after her, with something almost majestic in his quiet grief. The minute they were gone I slipped over to Pat and murmured:

"What do you mean when you said there were things for you to discuss with Neal? Don't let his control deceive you, Pat. He's suffering terribly. This quiet isn't like Neal. It's worse than moaning and crying would be. It means agony."

"I know Alanna," replied Pat gently. "'Tis because of that I'm planning too take his mind off his cares for keeping."

"But he ought to sleep, even if it takes a sedative," I protested.

"He could never be sleeping even with the drugs," insisted Pat. "And in the morning 'tis a clear head he'll be needing."

"You're never going to send him out in—take up that option?" I gasped.

"And why not? Life goes on. The sooner he learns to take up his life the better 'twill be. 'Tis work will save him."

"Pat, then you do see how—near mad he is. He's dazed. He can't listen to you right. He can't think tomorrow. He isn't fit to handle a sixty-thousand dollar deal. He can't think. You will you—I wouldn't trust him with anything like that."

Needs Responsibility

"Nonsense, Alanna, to you were on who read us after your own hearts—and wrongly." Pat retorted impatiently. "Neal rose to take up his option tomorrow. 'Twill save him. He needs the responsibility."

"He isn't fit for it! Don't trust"

"You'll be seeing whose is the better judgment," smiled Pat. "'Tis time Jim was after taking you home. You're fair for naught. The night has worn you out."

Copyright, 1923, King Features Syndicate, Inc.

To Be Continued Tomorrow.

Butterflies :-:

DRAWN BY NELL BRINKLEY

Copyright, 1923, by Bell Features Service, Inc.

ABOUT YOUR BEAUTY

—By Maria Jeritza—

Metropolitan Opera Company and One of the Most Beautiful Women of the Day.

MADAME DE STAEL, it is said, used to play with rose leaves while she chatted with her friends. She had beautiful hands, and wished to call attention to them.

At first thought this little artifice may seem the pinnacle of vanity. But is it really so? Are we not justified in making the most of our good points, even in calling attention to them when we can do it skilfully and within the bounds of good taste?

No doubt Madame de Stael cultivated the mannerism of toying with rose leaves until it became part of her individuality. And doubtless it gave distinct pleasure to her friends and acquaintances to watch her really very beautiful hands.

Why not make your hands notably beautiful? Hands respond so quickly to faithful care. And they are so expressive.

Have your hands a parchment-like, aged look?

They probably need better circulation and more nourishment.

Electrical treatments given by an expert will help remedy the defective circulation.

But perhaps electrical treatments are impractical for you.

In this case you will find that massage every morning and evening, with same vertical movements you use in drawing on a pair of gloves, will in time bring a hue of lovely health to your hands. Repeat this massage from time to time during the day.

And at night, at the same time you manage them, rub into your hands this nourishing skin food, which should smooth out the deep furrows and bring about youthful, firm plumpness:

Spermaceti	6 ounces
White wax	2 ounces
Oil of almonds	16 ounces
Glycerine	4 ounces
Rose water	4 ounces
Borax	1 ounce
Oil of roses	30 minims
Extract of jasmine	1 ounce

Of course these measures alone will not transform your hands unless you follow the rules of health and simple living.

Do not worry. Sleep eight or nine hours each night. Eat plenty of nourishing food. Exercise in the fresh air and breathe it at all times.

Copyright, 1923, by Premier Syndicate, Inc.

THE HE MAN

SHE FLEW WITH HIM TO THE JUNGLE

By George Agnew Chamberlain

HE chartered two sailing boats he from a Greek fisherman and in an hour the beach had broadened, the cliff had risen to almost imposing heights; while they were still well off the shore they shot into its shadow. The boatman chose a landing at the foot of the Cliff Road, a quarter of a mile away from the steep path by which Andrea had made her descent. As the safari began to form on the beach Trevor turned to Andrea. "We're going to your old hotel, you know. It's really the only one. If you prefer, I can send for a motor-car for you and myself; but we'd have to wait half an hour."

Caught Her Breath

Andrea caught her breath as she realized that it was only minutes before she would be in collision with a world. Her eyes ran down the line of their marching column already on the edge of an incongruous setting, but still impressing with that subtle dignity which the free and half-naked black takes with him everywhere and which is born of his absolute indifference to standards not his own.

"Let us go in at the head of our men," she answered.

"You are right," said Trevor, pleased at her shrewd judgment. "We mortals," he added, "don't always recognize the importance of fighting an atmosphere with an atmosphere. To go in as cook of our own walk is a thousand times better than a motor-car and the back door."

Andrea nodded. "I felt it but I couldn't put it in words like that."

The cortege that approached the entrance to the Indian Ocean Hotel at an hour when men, having ceased from labor, are sipping cocktails and smoking one more cigarette before going up to dress and when knitting women are trying to purl out before daylight goes, was almost biblical in its imposing simplicity. First came Trevor, browned by many suns and virile, his khaki clothes molded by usage to the long rippling muscles of his body; just behind him followed Marguerite carrying philosophically as precious a burden of blushing youth and loveliness as ever God packed into one skin. Then came gunbearers, water-carriers, askaris and a personal servants, including Bathtub at the head of the picked carriers who bore everything necessary to the setting of camp.

After that followed a break occupied only by the cook, a solemn personage who marched ever alone dressed in one of Trevor's cast-off suits of mufti and carrying, slung on a stick over his shoulder, a pair of shoes which had accompanied the gift of raiment but into which his feet had never been able to force a way. Behind him followed a long string of porters, herded by three vociferous captains armed each with a pointed stick which they talked about often but never used and carrying the endless assortment of loads that speak with an indescribable eloquence for the self-sufficiency of a well-appointed safari.

These loads were in themselves a story; battered tin cases, a trunk, and many packs; chuck boxes, scarred by the burns and bruises of many a campfire and many a journey; trophies in the sum of eight elephant tusks and three noble heads, one of koodoo, one of sable and one—the staggering weight of a great bull-buffalo's skull, mask and horns—hung on a pole between two men.

Followed the rag-tag of lighter and miscellaneous burdens: such as the precious camp acetylene lamps, carried each by a boy, the filter, a bucket full of dishes, a cluster of common lanterns, a demijohn of drinking water. Bringing up the tailing rear were the camp-followers, a few youngsters and half a dozen favored wives, too comely to be trusted at home. These carried for their fathers and lords, tit-bits of meat in varying stages of putrefaction, also much mandioc and such other vegetables as they had been able to beg or steal along the line of march.

Between Gate Posts

As Trevor, the white head of this quarter-mile-long and glistening black serpent of humanity, swung in between the gateposts of the hotel's imposing portals, the ever-opportune Marguerite stretched his neck, raised his barrel-head and brayed. Above that raucous cry sounded the spontaneous and uncontrollable peal of Andrea's silver laughter.

The groups of men and women—all but one—on the hotel verandа stopped in their various occupations as though paralyzed: drinks paused half-way to thirsty lips, cigarettes burned ignominious fingers, knitting needles poised instantaneously—all but one pair. The manipulator of the exception was a dear but very proper old lady wearing a cap of an atmosphere. To go in as cook filmy lace on her plentiful white hair and enough more lace on her person to make the porch chair in which she sat look like a stall at a Red Cross bazaar.

Copyright, 1919, by Robbe Merrill Co.

To Be Continued Tomorrow

BEST PATTERNS ONLY 10 CTS. EACH

The Boston American offers today more of its new and stylish dress patterns at a price never before equalled elsewhere. It will cost from 15c to $1 to duplicate these patterns anywhere else. Orders MUST be on OFFICIAL COUPON.

4298

A CHIC FROCK FOR THE GROWING GIRL

4298. Here is a very charming model suitable for any of the pretty materials now in vogue. One may have the dress with or without the puff sleeves. Dotted net with ruffles of satin ribbon is here shown. Crepe, and crepe de chine also figured voile and batiste are good for this design.

The Pattern is cut in 4 Sizes: 8, 10, 12 and 14 years. A 12 year size requires 3¼ yards of 40 inch material.

4339

A PRETTY HOUSE FROCK IN SLIP ON STYLE

4324. Green and white plaid gingham with facings of white linen would be attractive for this model. It is a dress for service or for porch wear, and suitable for slender or mature figures.

The pattern is cut in 4 sizes: Small, 34-36; Medium, 38-40; Large, 42-44; Extra Large, 46-48 inches bust measure. A Medium size requires 4¼ yards of 36 inch material. The width at the foot is 2¾ yards.

4320

A POPULAR APRON MODEL

4320. A neat and comfortable apron, with ample skirt sections to protect the dress beneath. Gingham, percale or sateen, also muslin and lawn may be used for this style.

The pattern is cut in 4 sizes: Small, Medium, Large and Extra Large. A Medium size requires 2¼ yards of 36 inch material.

4318

4318. Here is a smart little frock with drop shoulder lines and panel front and back.

The pattern is cut in four sizes: 4, 6, 8 and 10 years. An 8-year size requires 3¼ yards of 27-inch material.

4397

A DAINTY SET OF SACK AND CAP

4397. Silk or crepe may be used for both models. Cotton crepe is also nice and inexpensive, with a finish of hemstitching or cross-stitching in a contrasting color. As illustrated, white crepe was used, with embroidery in colors for the sack and ribbon and lace for the cap trimming.

4343

A PRETTY FROCK FOR A LITTLE GIRL

4343. The bertha collar, and deep plaits are pleasing features of this model. It is cut with body and sleeves in one. Gingham or chambray for "play" and dotted Swiss, or voile for "dress" wear.

The Pattern is cut in 4 Sizes: 2, 4, 6 and 8 years. A 4 year size requires 2⅜ yards of 32 inch material. To make the bertha of contrasting material will require ⅜ yard 32 inches wide.

What's Wrong Here?

Answer Elsewhere on This Page.

Boston American Dress Pattern Coupon

Pattern No..... Size..... | Pattern No..... Size.....

Pattern No..... Size..... | Pattern No..... Size.....

Name .....

Street .....

City or Town ..... State .....

Fill out and mail (enclosing 10 cents for each pattern) to PATTERN EDITOR, Boston American, 26 Summer St., Boston 9, Mass.

ANSWER TO WRONG HERE PROBLEM

Ushers never escort the bride or bridesmaid either going to the altar or returning from it. Approaching the altar the bride walks alone, preceded by her attendants. Leaving the alter she takes her husband's arm and leads the procession.

GUARD AGAINST THIS DIRTY ROVER

The fly at your garbage can would like to sit at your table. Sylpho-Nathol will stop him before he starts.

This wonderful liquid, whose clean breath drives away flies, kills harmful germs, too. It makes home a safe place for you. Busy dealers sell it—15c, 25c, 65c, and $1.75.

THE SULPHO NAPTHOL CO. Boston, Mass.

SYLPHO-NATHOL

"BLACK OXEN"

THE BEST SELLING NOVEL OF THE LAST TWO YEARS

By GERTRUDE ATHERTON

WILL BEGIN ON THESE PAGES WITHIN TEN DAYS.

Don't Miss It!

Tell Your Friends About It!

Cuticura Soap The Velvet Touch For the Skin

Soap, Ointment, Talcum. Sold everywhere. Forsamples address: Cuticura Laboratories, Dept. X, Malden, Mass.

Society

for over eighty years has relied upon Gouraud's Oriental Cream to keep the skin and complexion in perfect condition through the stress of the season's activities. White Flesh-Rachel. 4

Send 10c for Trial Size

FERD. T. HOPKINS & SON, New York

Gouraud's Oriental Cream

Serve this delicious ginger ale cocktail

1 egg white, 1 teaspoon lemon juice, 2 tablespoons Grenadine, 1 pint PUREOXIA Ginger Ale, crushed ice. Mix egg, ice, lemon juice and Grenadine in shaker. Add cold PUREOXIA shake again. Strain.

PUREOXIA Ginger Ale

"BOSTON'S YEAR-ROUND FAVORITE"

The Best and Most Economical Undergarment for Summer and Sportswear

The Netherall

In a single garment, it combines vest, brassiere and girdle; costs less, does more and does it better; is made in a variety of materials and sold by bust measurement. Have your first one fitted to you in a Corset Department or Shop.

"There is no substitute for a Netherall"

Priced $3.00 to $10.00

The Netherall Co., 120 East 16th St., New York

Largest Evening Circulation in New England

De Luxe Fiction

THE BOSTON AMERICAN pays the highest prices for fiction and features.

Magazine Page

Read the Best

AS GOOD READING in these pages as you may find in any magazine.

FLAMING YOUTH

By WARNER FABIAN

The Great Reform Novel of the Year, Baring Innermost Secrets of Luxury-Loving Class

START THIS BIG, NEW STORY TODAY

Mona Fentriss, young, beautiful and the wife of a consulting engineer, has been told by her physician, Bob Osterhout, who is in love with her, that she has only a short time to live. Mona gives a gay party, telling Pat to go to bed, but the latter borrows a sister's dress, sleals downstairs and has "a taste of life." Connie goes to a dance at the club and takes too much punch. She is brought home by Fred Browning, with whom she had uneventfully spent the night. Sed Thorpe gives Pat a "real" kiss. Mona dies and Constance receives a call from Cary Scott, her mother's first admirer. Scott is much taken with Pat. A party is planned for the Dangerfields to christen the new swimming pool. A thunder storm puts out the lights and the guests go into the water without clothes. Dee modestly hesitates on the balcony and then—the lights come on, revealing her in a blinding glare. One of the bathers is saved from drowning by Cary Scott. Pat and Cary Scott become interested in each other. Pat returns from school and declares she is "out for trouble" this time. Scott and Pat confess their love and Scott, whose wife is living, says good-by to her. Pat pretends to Dr. Osterhout that she is about to have a baby. He asks her to marry him. Then she admits she has tricked him and that it is Dee who wants his aid. Cary Scott comes back and Pat succumbs to him.

NOW GO ON WITH THIS ENTHRALLING STORY.

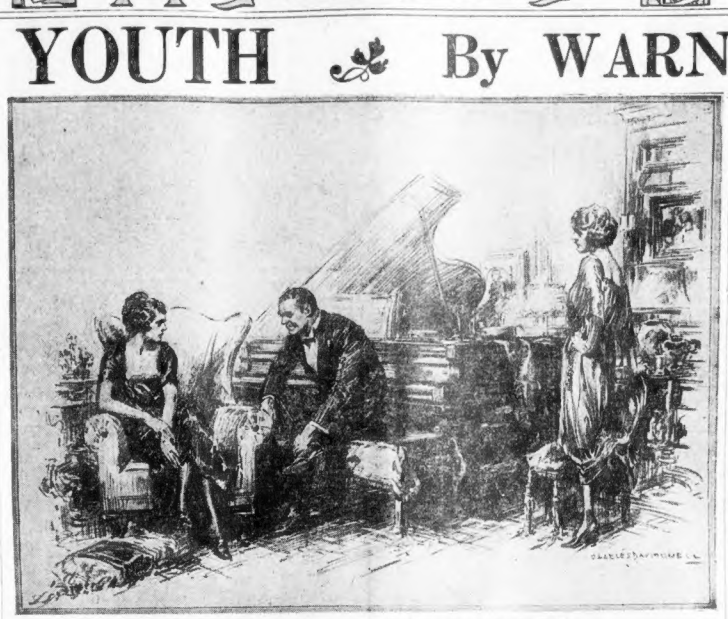

"I don't want to marry my grandfather," Pat had told Bobs

NOTHING irked Pat more than being awakened too early. Consequently Katie's knock upon her door, at the third discreet repetition, elicited a plaintive growl of protest.

"Oh, go away!"

"Special delivery letter for you, Miss Pat."

"Shove it under the door and don't bother me." She thumped over in the bed, burrowing her face among the pillows like an annoyed bobo.

Very much did Pat wish to sleep. Until long after midnight she had lain awake, thinking excitedly. To be roused out of the profound oblivion which she had finally achieved, thus unkindly, was little too much. But that letter got between her and her rest. From Cary Scott, of course. She visualized the oblong blue stamp, insistent, intrusive, "immediate." Oh, well! Up she jumped, caught the envelope from the floor, and dived back into bed to read it.

It was mainly repetition of what he had said last night when they parted; nothing but the absolute necessity of going would have taken him away from her at such a time; he would be back in a few days at the latest; she must wait until then; must not let herself worry; must not make herself unhappy; must trust in him. It ended, "I love you, Pat." Through the quiet directness of the wording Pat felt the stress of an overwhelming emotion. It was not so much worry or unhappiness that filled Pat's thoughts as a confused and colorful bewilderment, a sense of unreality. There intervened a reflection from her misadventure through the media of flash fiction and the conventional false moralizings of the screen. In a variety of presentations they all taught the same lesson, that when girls "went wrong" they invariably "got into trouble." She passed her hands down along her slender, lavish body and experienced a sharp qualm of fear and disgust and anger, a visualization of gross and sudden changes in those slim contours. It couldn't happen to her. In spite of the movies, other girls "took a chance" and "got away with it." Ada Clare, for instance, according to common gossip nothing had happened to her. Claude Parmenter had lightly hinted at "experiences." Pat thought it would be exciting to tell Cissie. But would it be safe? She would like to have Cissie's reassurance that everything would be all right. But why should she need reassurance? She steadied herself with the thought, entertained wholly without idea of blasphemy or irreverence, that God wouldn't let anything like that come about, because he knew he sin irrefutable logic! What did she feel? She asked herself. A sense of the fullness of life, of adventure boldly dared. She had met one of the great crises of a woman's life, the crisis, indeed. It must be so, since all the stories and movies and plays agreed on the point. The singular aspect of it was that she was conscious of no inner change. She was the same Pat Fentriss, only a day older than yesterday. Being a "woman," if this was it, was not so different from being a "girl."

And Mr. Scott. According to the conventions, as she had absorbed them through the sensationalized and distorted long to which her intellectual vision had become habituated, the lover should lose all "respect" for the unfortunate girl this being the first symptom of the waning of his love. Well, it wasn't working that way with her lover. The few, broken words of parting last night, the still passion of his letter, told a different story. Possibly, reflected Pat, the people who set forth what purported to be life, on screen, stage, and the printed page, didn't know so much about it after all. Or possibly she and Cary Scott were different from other people. She felt convinced that she was.

From this she fell to speculating upon Scott's probable attitude toward the ingenious and comforting theory of conduct and responsibility which she had formulated specially to fit the present crisis. Somehow it did not seem quite satisfactory in the illumination of his imagined view. She had thought of him always and rather mournfully as a marvellingus if not actually irreligious man; but it was disturbingly cast up from the depths of her mind that if Cary Scott had a God he would never try either to make cheap excuses to nor shift responsibility upon Him. And suddenly in that light her exculpatory arguments seemed shallow and pattering. This uncomfortable consideration she thrust determinedly into the background, and concentrated her thoughts upon her next meeting with Scott.

All things considered, she was led, on the whole, sorry that he had gone away, assuming, of course that he came back very soon. It gave her time to think, to figure things out free from the immediate glamour of his presence and the disturbing gladness of his return after the long dissevérance. Did she really love him? She supposed she must; otherwise—Yet there was still strong within her the impulse toward the compensations of youth which had intrigued her pleasant remembrance to Dr. Bobs over his opinion as to the desirable age for her husband. I don't want to marry my grandfather! Would she marry Cary Scott if he were free? Even now she doubted it. Not at once anyway. She wanted her own freedom for a time yet, freedom to go my life, to range, to pick and choose. But she had made her choice. Tradition would hold that she had taken an irrevocable step, committed herself. Tradition be damned! She didn't believe it. Would Cary take that view? If, on his return, he should manifest the proprietary attitude, mirror a sense of possessiveness— Pat absorbed her fists but at once sickened with the recollection of his sure comprehension, his unerring tact, his instinctive sense of her deeper emotions and reactions.

Not Free to Marry

So far as the immediate future went, he was not free to marry her, nor likely to be. That problem need not be faced now. Suppose later she fell in love and wanted to marry someone else; what would he her course then? Oh, well! Let that take care of itself when it came. Meantime she had something more immediate to look forward to in Cary's return. She anticipated it with a mingling of trepidation, eagerness, languor and excited intensity, the latter element being predominant.

On the following morning she had another letter, and still a third the day after. She quite ignored in her devotion. But she did not answer the letters. She rather wanted to but found a difficulty in beginning. She preferred to plan out what she should say to him when they met again, and was in the act of building up a quite thrilling and eloquent statement of her feelings when the phone summoned her.

"Pat?" It was Dee's voice, queer and strained. "Can you come over at once?"

"Yes. What's happened?"

"Jim has been hurt."

"Jim? How?"

"Hit by a car."

"Oh, Dee! Is it bad?"

"Yes. I think so. They're bringing him home."

"I'll be right over."

Pat made a dash for her own about. When she reached the James house there were two cars in the driveway, in front of which clustered her Dee

LOOK — THERE'S MONEY AND LUCK IN YOUR NAME

NAMESTERS!

What can you do with your name?

Can you make a funny sentence out of it? Or a wise sentence? Or a snappy one? Or a silly one? Or any kind of a sentence?

The Boston American offers a dollar to any one who sends in a bright or unusual sentence made up of the first letters of either your FIRST, middle or LAST name.

Every one printed gets a dollar. Each week a prize of $5 will be given to the best one sent that week.

Everybody in Boston takes a shot at this game. It's worth of fun trying to figure out the different sentences you can make in this way. And if you get one printed it means a dollar, or $5 if it is the best one printed during the week.

Send as many as you like. Make up sentences from your first and last or last name. Nobody is barred.

Today's winners:

Tender
Hands
Our
Many
Aches
Soothe
THOMAS L. CREATHER,
1021 Dyke Park st., Hyde Park.

Striking
Telephone
Operators
Need
Encouragement
HELEN M. STONE,
1511 Park st., Stoughton, Mass.

Jokes
Often
Hurt
Needlessly
JOHN SMITH,
34 Aylwood st., Dorchester.

I
Shall
Have
A
Man
WINNIFRED ISHAM,
37 Piedmont st., Worcester.

Raw
Onions
Make
Everyone
Obnoxious
ROMEO PARQUETTE,
72 Fowler st., Salem, Mass.

SMART SAYINGS OF CLEVER CHILDREN

The Boston American will pay $1 for every smart sayings published. Address "Smart Sayings," Boston American.

My son Donald, aged five, was watching his aunt Helen cooking, when he asked what she was making. She told him a maple cake. At supper we noticed Donald was eating several pieces of cake, so he was asked how he liked her cake. He said: "Yes, auntie, but I can't find any marbles."

MRS. F. O'CONNORMY,
2 Chrome street, Worcester, Mass.

EMBARRASSING MOMENTS

The Boston American will pay $1 for every letter published on "The Most Embarrassing Moment in My Life." Address Embarrassing Moments, Boston American.

The most embarrassing moment of my life was when I became aware of the fact, through the information of a fellow classmate, that I had been wearing my silk bloomer inside out for the greater part of the day. The entire class enjoyed a good laugh at my expense. MILDRED L. TAUBAR,
7 Spring terrace, Roxbury.

THE BEST JOKE I EVER HEARD

The Boston American will pay $1 for "Best Joke" published. Address "Best Joke," Boston American.

Farmer—So you got into the circus free just for carrying water to the elephants?

Bystander—Yas, suh! But by the time ah finished watering de elephants de show was over.

MISS LORIS CROSBY,
7 Park street, Calicopee, Mass.

NO ONE HOME

Hattie has a crimson bonnet.
Purple posies grow upon it;
Hattie has a yellow waist
Which she thinks is in good taste;
Hattie's skirt is full of colors,
(Bet it cost her twenty dollars);
Hattie's shoes are green as grass,
Like a rainbow is this lass.

Hattie isn't color blind,
Troubles, she has no mind.

POLLY AND HER PALS

Peas or Watermelons, It's All the Same — By Cliff Sterrett

WHATCHA READIN', SON?
"TH' EASY EDITION OF ETIQUETTE"
I S'POSE IT'S FULL O'HELPFUL HINTS?
NAW- FRINSTANCE IT SEZ YOU SHOULDN'T EAT WATERMELONS ON YER KNIFE
NOBUDDY DOES, DURN IT
COURSE THEY DOESN'T, UNK-
Y'CAN'T EVEN BALANCE 'EM ON YER KNIFE, LET ALONE EAT 'EM.
CLIFF STERRETT 7-13

ABIE THE AGENT

Not Abie's Idea of Enjoyment — By Hershfield

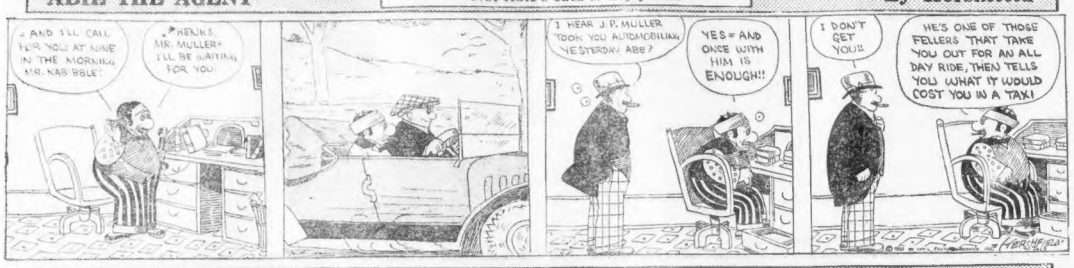
AND I'LL CALL FOR YOU AT NINE IN THE MORNING, MR. KABIBBLE!
PHEWKS, MR. MULLER- I'LL BE WAITING FOR YOU.
I HEAR J. P. MULLER TOOK YOU AUTOMOBILING YESTERDAY, ABE?
YES- AND ONCE WITH HIM IS ENOUGH!!
I DON'T GET YOU!!
HE'S ONE OF THOSE FELLERS THAT TAKE YOU OUT FOR AN ALL DAY RIDE, THEN TELLS YOU WHAT IT WOULD COST YOU IN A TAXI

US BOYS

Only Finds it Doesn't Pay to Be Nice — By McNamara

LOOK SKINNY,- THE BARBER COMBED ALL THE WRINKLES OUT OF MY HAIR FOR ME!
GEE I FEEL ROTTEN!
WANNA SMELL MY HAIR?- THE BARBER PUT FANCY WATER ON IT!
WONDER WHAT'S THE MATTER WITH ME?
GEE WHIZZ, THE SMELL WILL ALL BE GONE PRETTY SOON!
I FEEL LIKE I WAS GOIN' TO SCHOOL ON SATERDAY!
DARN IT, THAT'S WHAT I GET FOR TALKIN' TO COMMON PEOPLE!
TOM McNAMARA

GOLDBERG'S CARTOONS

Friday, the Thirteenth — By Rube Goldberg

FRIDAY, THE THIRTEENTH- I'LL STAY HOME ALL DAY WHERE I'LL BE SAFE- I WON'T TAKE ANY CHANCES
FRI 13
IT'S THOSE KIDS PLAYING BASEBALL OUT IN THE STREET
AS LONG AS YOU'RE HOME, I'LL GO OUT AND DO SOME SHOPPING- GIVE ME TEN DOLLARS
I'M NOT SUPERSTITIOUS ANY MORE
WHY DON'T THEY SHUT THE DOORS IN THIS HOUSE!
I HEARD YOU WERE HOME ALONE, SO I CAME OVER TO STAY WITH YOU
MY WIFE'S MOTHER!
FOOLISH QUESTIONS-No 4610
IS THE CAGE EMPTY?
NO, THERE'S A BIRD IN THERE BUT HE'S HIDING BEHIND A CHUNK OF ATMOSPHERE
McNaught Syndicate, Inc., N. Y.

Copyright, 1923, by R. L. Goldberg

THE THIMBLE THEATRE

Money to Burn — By Segar

HEY CUBEOYE- CASTOR'S RICH DUFFEY HAS GAVE HIM A BUNCH OF MONEY THAT WOULD CHOKE A WHALE!
CAN YOU BEAT THE LUCK OF THAT WEAK MINDED BROTHER OF YOURS?!
WHAT DO I CARE FOR MONEY?- CLASS THAT'S ME ALL OVER
HERE HE COMES NOW
I'M A SPORT I AM
SAY LISTEN, AFTER I TAKES TWO PUFFS OFFA DOLLAR CIGAR-
I CALLS IT BUTTS
SEGAR

Copyright, 1923, by King Features Syndicate, Inc.

CRACKLINGS

You never find a member of a bankrupt firm in the poorhouse.

The girls should be careful on holidays not to drop their hand grenades.

They're liable to lose their bathing suits.

Americans easy marks for crooks, says a London dispatch. Perhaps so in Just Here.

If you want to get anywhere these days you have to start in the cellar.

It takes more than two to make a successful bargain sale.

The village blacksmith is still busy shoeing mares to drag out broken-down racing motorists.

Many a near burns his father out of the house.

A Greek husband doesn't mind beating the daylights out of a Turkish rug.

WE WONDER

If a demountable rim might not keep a straw hat from rolling.

If a movie actor ever forgets to kiss his wife in the morning.

If a traffic judge gives the owner of a flivver a fine or a bonus.

If the iceman ever lets his wife wear a kimono.

Why the bootlegging union doesn't strike for a twenty-four hour day.

If the twelve most beautiful women in the world wouldn't make a grand jury.

If the upper story prices for porterhouse steaks can't be attributed to the building shortage.

BELIEVE IT?

On February 28, 1923, a Chicago public accountant locked his children in the bathroom so his wife could run down to the office and help him straighten out the books.

On April 21 1923, a Boston bricklayer quit a job paying him $15 a day because he couldn't stand the tooting of the factory whistles.

On June 31, 1922, the organist in a Baltimore church asked the minister to please use a megaphone when announcing the hymns.

On November 31, 1921, a Detroit debutante who was running a society ball asked an organ-grinder to provide the music for the dance because the guests were tired of waiting for the orchestra to appear.

Local-Laf Winners

Professor (To lazy student): "Do you know the organ of smell?"

Student (Caught napping): "No, sir."

Professor: "Correct."

By William F. Finnegan, No. 11 Tannery st., North Cambridge.

Upham (at the club): "My, there's a moth."

Corners: "That Scotchman, Donald McKay, must have opened up his pocketbook again."

By George B. Catlin, 24 Milk st., Boston, Mass.

An ancient car chugged painfully up to the gate at the Indianapolis speedway. The gatekeeper demanded the usual fee for automobiles, calling out: "A dollar for the automobile." The owner looked up with a pathetic sigh of relief and said: "Gosh!"

By John F. Magner, No. 3 Larch st., Pawtucket, R. I.

The above three jokes are awarded a dollar each for daily prizes.

In addition, each week, the Boston American selects fifteen of these jokes, epigrams, jeffins and yaps and they are reproduced in a special picture and shown in various theatres of Greater Boston. A total of $25 in prizes is awarded the authors of the jokes used on the screen, beginning with a first prize of $5 and tapering down to twelve dollar prizes.

The jokes used in the film are not being printed in this issue.

The film is being booked by the following theatres:

Gordon Circuit Houses—Washington St. Olympia, Bowdoy Sq. Olympia, Central Sq., Cambridge; Capitol, Allston; Olympia, Lynn, Mass.; Strand, Dorchester, Mass.; Codman Sq. Dorchester; Olympia, Chelsea, Mass.; Harvard, No. Cambridge, Mass.

Other Theatres—Orpheum, Malden, Mass.; Central, Somerville, Mass.; Melrose, Melrose, Mass.; Imperial, So. Boston, Mass.; Edgeton Sq., Roxbury, Mass.; Everett Sq., Hyde Park, Mass.; Day Sq., East Boston, Mass.; Day Sq. Olympia, Somerville, Mass.; Loring Hall, Hingham, Mass.; Woburn, Woburn, Mass.

Casino, Quincy Point, Mass.; Palms, Houghs Neck, Mass.; Premier, Norwood, Mass.; Strand, Lawrence, Mass.; Majestic, Brockton, Mass.; Star, Taunton, Mass.; Orient Gardens, East Boston, Mass.; Orpheum, Malden, Mass.; Apollo, Nantasket, Mass.

Send your Local Laf to the Local Laf Editor Boston American, No. 80 Summer street, Boston, Mass.

Have a Smile With Us

By Nat N. Dorfman

REFORMERS are working for a national divorce law, but it's lamentable fact it's not a law to divorce the United States from its reformers.

In reply to the publishers who desire to sell each and every one of us in the country a book on etiquette, we might say, "Yes, we have no bad manners."

Even if Ford runs for President and is defeated, a lot of fellows who bought second-hand flivvers will say at least he got a run for his money, which is more than they got.

Hysterical Note.

A lot of people express sorrow for King Solomon's plight with his 700 wives, but can you imagine what would happen to him had he lived today and each one of them wanted her own charge account?

All the Summer hotels advertise that fishing abounds at their respective resorts, but unless the girls hook husbands up there the hotel proprietor is a liar.

A great many towns never amounted to much until they began enforcing the speed laws, and now look at the banks they have to hold the money of the passing automobilists.

A lot of old-fashioned poets have gone in for bricklaying and plumbing, which makes everybody happy all around.

FOR BRAINY PEOPLE.

Q.—I am a young girl. What must I have to get into the chorus of a musical show on Broadway?

A.—A pair of silk stockings.

Q.—I am a lawyer and my brother is a doctor. We find things pretty hard. How can we make money quickly?

A.—Join the bricklayers' union or become a plasterer.

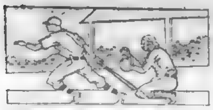

SPORTING BOSTON AMERICAN

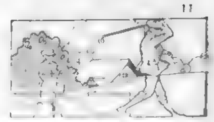

FIRPO NOW IN LINE FOR TITLE BOUT WITH DEMPSEY

Record Crowd Rooted Hard for Big Jess

VETERAN BEATEN DOWN BY YOUNG RIVAL

Jersey City, July 1. ...

ROUND ONE.

Firpo drove a right to the body. ...

ROUND TWO

ROUND THREE.

ROUND FOUR

ROUND FIVE

ROUND SIX.

... The men went into a clinch. Jess missed two left jabs. Firpo sent a right which landed on Willard's shoulders. The men were very cautious, each trying to find a good opening. Firpo drove a right to the body and then ... his right to the head. Willard clinched. Firpo sent a right to the body. Willard ... in another clinch. Willard missed a right swing to the jaw. Firpo crashed a right to the body. Firpo, as a ..., put over the rabbit punch in a clinch. Firpo sent a right to the body. Firpo's round.

ROUND SEVEN.

Firpo sent a right to the jaw. ... his left to the head. Jess stepped out of the way of a right hand swing. Firpo jabbed twice with his left. Firpo sent a right to the head. Jess

... Willard's face was red as the result of Firpo's blows. Firpo's round.

ROUND EIGHT

... first to leave the arena and was given a liberal hand of applause. Firpo was booed and cheered as he left the ring. As the Argentinian ...

DEAD PAN LOUIE FIRPO INTERVIEWED--BY TAD

"I like your country, but I see you have no bananas. I have sent to my country for a boatload; soon you will have plenty."

"Yes, I saw Coney Island. Ha, ha! I have such a lots of fun there. I laugh myself seek. Ha, ha, ha!"

"Does somebody hurt me with a punch? Yes, he don't hurt me. I smile at the slaps. Ha, ha!"

What I do now—Oh, just rest up a bit, then I take on Jacko, the Demps, and rest some more.

I feel pretty fine today after the fight, but don't make me laugh, my lip he's cracked.

"I will go back to my Argentina and send those bananas to America and get rich. Ha, ha, ha! Good ideas these, eh? Ha, ha, ha!

WILD BULL OF PAMPAS LIVES UP TO HIS NAME

Luis Firpo's Record In the United States

March 11—Knocked out Bill ... at New York ...

BEATEN AT 4TH ROUND

FIRPO UNMARKED

FIRPO FIGHTING FOOL

SELDOM USED LEFT

WILLARD OPENS UP

Willard ... to pose for pictures with ... This led some ...

CROWD IN EARLY.

... were used as ticket ... This relieved the congestion.

Continued on Page 12, Column 6.

LAWRENCE DEFEATS SILESIAS OF LOWELL

STATE OFFICIALS GIVE COX SENDOFF

... delegation of city and state officials were present at ...

Selections for the Race Tracks

Racing Form Consensus

AT FORT ERIE

AT EMPIRE CITY

BRAVES HAVE A CHANCE, JESS PITCHES

By NICK FLATLEY

This looked like a large day in the history of the befuddled Braves. They had a chance to win a ball game. The pitching staff was back on the job. Meaning Jess Barnes ... the only ...

Jess Barnes

... that we forget just when, how, he ... the Giants ... Dodgers in succession ...

What They Say Today

One Hell of a Fight

"He gave me hell, all right," Firpo said through an interpreter, "but I was the better fighter."

Willard Had Injured Hand

"It was my hand—my left hand. It hurt me terribly from an injury received three days ago," Willard said today, explaining his defeat.

Jocko Conlon

BUNKER HILL K. C. OUT FOR TITLE

...arlestown baseball fans ...

Joe O'Gorman

CASEYS TACKLE CRACK SALEM TOWN TEAM

... Lee Park. The game will mark ...

... Carroll will have to ... best to defeat them. ... are determined to ... in order to offset their defeat ...

NO MORE THURSDAY GAMES AT CONCORD

MR. GALLAGHER & MR. SHEAN

Words by Jo Swerling
Pictures by Charlie Schmidt

SHOULDN'T MISS THIS CHANCE

If the new owners of the Red Sox wish to make a popular move, they will reengage Frank Chance as manager of the club. With Eddie to work with the peerless leader has made a most favorable impression with local baseball followers.

BOSTON SPORTING AMERICAN

GRID FOLLOWERS SYMPATHIZE

Football followers as well as baseball enthusiasts are following the reports on the condition of Ernie Quigley, the National League umpire, recently knocked unconscious by a foul tip, for he is slated to referee the Harvard-Yale game next Fall

BRISBANE LIKENS FIGHT TO THAT OF OX AND JAGUAR

FIRPO BATTLES WITH SAVAGE JOY

Continued from Page One

Facts About the Battle of Boyle's Thirty Acres

Attendance, 100,000
Receipts $700,000
Firpo's share $125,000
Willard's share $150,000
Results of preliminaries
Floyd Johnson knocked out Jack McAuliffe, one round
Jim Roper beat Al Wright eight rounds
Cliff Kramer beat Tiny Herman, eight rounds
Charley Nushurt beat Geo West, six rounds

Jack Conway Gave Fans the Fight Winner

Jack Conway, the Boston American boxing editor, picked Luis Firpo to defeat Jess Willard in a battle of the giants at Boyle's acres.

He also said that the Wild Bull of the Pampas would register victory by a knockout at the hands of Willard's victory over Floyd Johnson at the Mark Fleischer show.

Jack told readers of the Boston American that although Willard won he had failed to prove that he had come back, and that he would be an easy target for Firpo, Wills or Dempsey.

Jack Conway holds the world's record for picking winners. His mark for this year is 84 winners out of a possible 93.

BIG JESS NEVER HAD A CHANCE WITH FIRPO

Continued from Page One

WILLARD GOT DOWN

Table of Runs

DAY'S HIGH—LOW SCORES

NATIONAL LEAGUE

High—St. Louis 9
Low—Brooklyn and Philadelphia 0.

	W	L	W	L	S	H
Boston	1	0	1	0	—	13
New York	1	0	5	0	—	9
Chicago	1	0	3	0	—	5
Brooklyn	0	1	0	5	—	0
Pittsburgh	0	1	3	5	—	8
Cincinnati	0	1	2	11	—	9
Phila.	0	1	0	9	—	1
St. Louis	1	0	9	0	—	9
Totals	4	4	23	30	—	74

Two games

AMERICAN LEAGUE

High—Cleveland 11
Low—Philadelphia 0

	W	L	W	L	S	H
Detroit	1	0	7	4	—	11
Chicago	1	0	7	6	—	13
New York	1	0	10	8	—	18
St. Louis	1	0	10	8	—	18
Boston	1	0	4	0	—	11
Cleveland	1	0	11	1	—	20
Wash.	1	0	1	0	—	11
Phila.	0	1	0	7	—	11
Totals	7	1	50	34	—	124

Did not play. Two games.

THOUSANDS GET RETURNS FROM AMERICAN

STANDING OF CLUBS

NATIONAL LEAGUE

	W	L	P		W	L	P
New York	43	29	.597	Brooklyn	40	41	.494
Cincinnati	42	30	.583	Boston	36	41	.468
Pittsburgh	41	31	.569	Chicago	34	42	.447
St. Louis	41	31	.569	Phila.	27	49	.355

RESULTS YESTERDAY

Boston 9, Brooklyn 5
New York 5, Chicago 3
Pittsburgh 8, Cincinnati 1
St. Louis 9, Phila. 1

GAMES TODAY

Boston at Brooklyn
Chicago at New York
Cincinnati at Pittsburgh
Phila. at St. Louis

AMERICAN LEAGUE

	W	L	P		W	L	P
New York	47	25	.653	Detroit	37	36	.507
Cleveland	46	28	.622	Boston	31	41	.431
Chicago	41	33	.554	St. Louis	29	45	.392
Wash.	39	34	.534	Phila.	23	49	.319

RESULTS YESTERDAY

Boston 6, Detroit 5
Cleveland 5, Chicago 3
New York 6, Wash. 5
St. Louis 8, Phila. 4

GAMES TODAY

Boston at Detroit
Washington at St. Louis
New York at Chicago
Philadelphia at Cleveland

TWILIGHT LEAGUE

	W	L	P		W	L	P
St. Andrew	17	2	.895	Malden	9	11	.450
Comets	17	6	.739	Medford	9	11	.450
Dudley	14	9	.609	Melrose	8	13	.381
N. Cards	14	8	.636	Arlington	7	12	.368
Everett	12	8	.600	Malden	6	13	.316
Lawrence	11	9	.550	Watertown	2	18	.100

RESULTS YESTERDAY

North Cambridge 6, Malden 5
Revere 11, Dorchester 6

GAMES TONIGHT

Roslindale vs. Medford at Medford
Dudley Field vs. Watertown at Chelsea

EASTERN LEAGUE

	W	L	P		W	L	P
Hartford	51	23	.689	Worcester	34	44	.436
N. Haven	50	26	.658	Springfield	31	46	.403
Albany	48	30	.615	Providence	31	46	.403
Bridgeport	37	37	.500	Waterbury	21	56	.273

RESULTS YESTERDAY

Bridgeport 12, Springfield 11
Worcester 11, Albany 4
Hartford 5, Providence 4
New Haven 4, Waterbury 3

GAMES TODAY

Bridgeport at New Haven
Waterbury at Worcester
Hartford at Springfield
Providence at Albany

COLORED GIANTS IN CAMBRIDGE

Dan Tello

ARLINGTON ELKS TO HOLD OUTING

S. O. S. for Yachtsmen

Leading Batters of the Major Leagues

NATIONAL

Bowman, St. L.	27	97	.361
Wheat, Brklyn	81	317	.360
Cuyler, Chgo.	80	312	.359
Roush, Cin.	101	395	.356
Barnhart, Pitts.	81	315	.352

AMERICAN

Heilmann, Det.	101	396	.354
Goslin, Wash.	98	378	.349
Jamieson, Chgo.	91	345	.348
Burns, Bos.	82	316	.348
Haney, Det.	90	347	.346

HERMAN MEETS KRAMER

TODAY'S SCORE CARD

BRAVES FIELD
July 13, 1923

Boston vs. Brooklyn Final Scores
Daily batting averages
of American

CARDS	AB	BH	A
Fournier, lf	3	0	.00
Mueller, lf	0	0	.00
Hornsby, 1b	230	77	.335
Mann, cf	3	1	.333
Rickey, 3b	3	1	.333
Toporcer, 2b	173	51	.295
W. Cardy, c	78	20	.256
Haines, ss	88	18	.205
Bancroft, p	13	3	.231
Team average	2875	821	.288

BRAVES	AB	BH	B Av
Nixon, cf	166	41	.259
Powell, cf	212	63	.297
Stengel, cf	304	95	.313
Maisel, 1b	307	100	.326
Bancroft, 3b	283	79	.279
E. Smith, c	101	33	.327
Conlon, 2b	100	21	.210
Ford, ss	148	35	.236
Barnes, p	28	5	.179
Team average	2597	700	.269

HOW THE CLUBS WILL STAND TONIGHT

	WIN	LOSE
Cards	.500	.488
Braves	.299	.286

1st Down $1 a Week
ALL PRICES CUT
Buy Now and Save
All at Least Makes
$1 Down $1 Week
A Good Looking WHEEL for ONLY $24.75
RIDE IT HOME TODAY
Celebrated Pope Made.
Excelsior and Davis Bicycles
Old Reliable Store Established 1888
Open Mon. and Sat. Eves
AMERICAN SUPPLY CO
501-503 WASHINGTON ST.

Smoked by those who know the Best
OVERLAND PERFECTOS
2 FOR 25 CENTS
Sold by Dealers Generally
S. S. PIERCE CO.
Grocers and Distributors

BLACK OXEN
STARTS IN TEN DAYS

No Money Down
BOYLE BROS "BIKES"
At the Rate of $1.00 a Week
653 WASHINGTON STREET
(Open Monday & Saturday Evenings)

Posner's
Mark-Down SALE
SATIN STRIPE Athletic Union Suits
$1.45
Unusually well made garments of excellent quality Madras, in a varied assortment of neat self stripes. Every garment is cut over perfect fitting measurements, and the sizes are 34 to 50
Special Offering
PURE WORSTED BATHING SUITS
A suit that will fit and wear .. 3.35
School St. (at the Hub) | Washington St. (at Avery St.)
OPEN SATURDAY NIGHTS

Posner's
Mark-Down SALE
Genuine REPP Shirts
$1.45
These are the famous Panama Repps that are known for their wonderful wearing qualities. Included in this group are beautiful plain fabrics with separate collar to match. All at one price, $1.45.
School St. (at the Hub) | Washington St. (at Avery St.)
OPEN SATURDAY NIGHTS

Genuine Scotch Worsteds $20.00 Suit To Order . . . .
The Woolcrafters, an agency for British specialty fabrics, 15 East 26th St., New York, sell me for less than the duty, hundreds of yards of fine Scotch worsteds. These goods are pure wool, double and twisted with silk decorations. I offer these to Mitchell The Tailor's customers, irrespective of size,
Dark 16 oz. Double and Twisted All Wool Worsted Suitings to Your Measure $20.00
SUIT TO ORDER
I will send samples of genuine Scotch Worsteds, together with simple system of self-measurement, on receipt of 2c stamp.
Uncalled-for Suits—In all my stores today I have an accumulation of uncalled for and garments made up during the dull season to keep cut-shop busy; that I offer, Suits as low as $8.00
Odd Coats as low as $2.50
Odd Pants as low as $1.75
Odd Vests as low as 50c
Last Winter's Overcoats all ready to wear out. I have a big variety as low as $5.00.
MITCHELL the Tailor
279 Washington St.
Opp. Water Street—Open Evenings
My Providence Store
68 Dorrance St.

Thrilling Story of Willard's Defeat by Firpo as Shown by Camera

JUST BEFORE THE END—Willard, his strength gone from a terrific beating, takes the seventh, came up in the eighth with a right to the head started him on his way to the canvas.

WILLARD'S MIGHTY LEFT—In the fifth round the former champion fought as he did when he whipped Jack Johnson. He forced the "Wild Bull of the Pampas" into his own corner and smeared him with straight lefts.

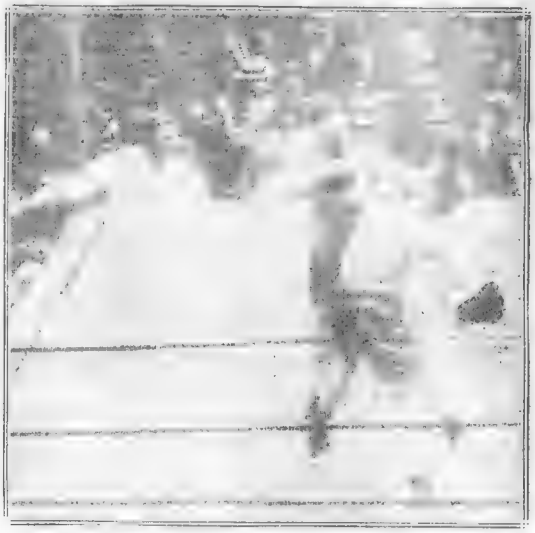

WILLARD'S BEST BET—A left hook did the most damage to Firpo, especially in the fourth and sixth rounds. Jess' noted uppercut last night was conspicuous by its absence.

A WILD MIX—In the sixth Jess missed with a left and they clinched. Then Jess rushed Firpo to the ropes and they locked again. The pace at this stage was rapidly slowing down.

WAITING—As the men came out of their corner for the opening round both men were cautious. Firpo was the first to lead, a right, but Jess blocked it.

AT CLOSE QUARTERS—In the fourth round Firpo drove his right to the body and left to the head, then stung Willard with a right to the jaw. In a clinch (shown in picture) Firpo clubbed his right to the head, followed by rights and lefts to the face, which blinded Willard. It was Firpo's round.

FIRPO'S RIGHT—It was in the seventh round. Willard had rushed Firpo close to the ropes. Here Firpo ducked Willard's right swing, then drove a left to the body, followed by a right swing to the jaw that staggered Willard just before the bell. Photo shows Firpo's right just before the blow.

SOCIETY DRAMA SCREEN

Polo and Tennis Hold Interest of Society, Says Betty Alden

MISS OLIVIA AMES

SHADOWLAND FLASHES AND FLICKERS

Seek Volunteer to Represent Hub at Camp Devens

Q R M MAY NOW BE CUT

RADIO QUERIES

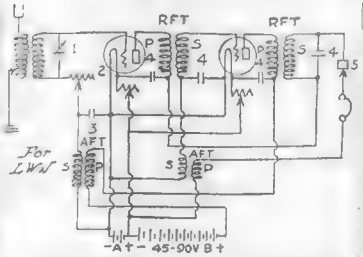

TWO TUBE REFLEX. Tickler coil type arrows indicated. ADDING ONE STAGE RF

THIRD STAGE HOWE.

REMEDY FOR GROANS

RADIO PROGRAM

WMAF, ROUND HILLS—360.

WGY, SCHENECTADY—380

WJZ, NEW YORK—

WBZ, SPRINGFIELD

MAYONNAISE
DORACO
THE PERFECT SALAD DRESSING
A blend of Purest Oil, Vinegar, Spices, Sugar, Nuts and Fresh Eggs
Quart Jar 75c | Pint Jar 40c | 8-oz. Jar 22c
DAILYMADE in our U. S. Government Inspected Establishment
Jobbing Prices Submitted on Request
SPECIAL DISPLAY AND SALE
AT ALL OUR STORES
ALSO AT
Houghton & Dutton Co. GROCERY DEPARTMENT Boston Street Louis Rossoff 43 Bromfield Street Near Tremont Street, Boston
ARTHUR E. DORR & CO., Inc.
BOSTON DORCHESTER QUINCY

"EASY TO PAY"
50¢ DOWN 50¢ A WEEK
17 JEWELS
ILLINOIS-ROCKLAND
20-Year Gold Filled Case
Adjustable to the Second
$30.75
A Dozen Different Styles in Cases and Dials
DIAMOND RINGS
For Men and Women
$14.50 TO $1000
On Credit at Cash Prices
LENOX JEWELRY CO.
381 WASHINGTON ST.

CLOTHING ON CREDIT
For All the Family
LOWEST PRICES, EASIEST TERMS
No Money Down
BOYLE BROS CREDIT
At the Rate of $1.00 a Week
853 WASHINGTON STREET
Open Monday & Patm. at Evenings

Diamond Engagement Rings
$50 $70 $200 up to $500
Greatest Values in Diamonds Shown Anywhere in Boston
Fine white perfectly cut diamonds, carefully selected for extreme brilliancy. Attractive hand made mountings of platinum and gold. Now is the time to buy.
Open 8:30 A. M. to 9 P. M.
The E. B. Horn Co
Jewelers for 84 Years
429 WASHINGTON ST.
4th Floor Store

STEAKS FOR FRIDAY AND SATURDAY SALE
Cut from Fine Corn-Fed Heavy Western Beef.
Sure to give you satisfaction—Take advantage of this sale
TOP ROUND Choice Cuts 39¢ lb. | WHOLE ROUND Top and Bottom 33¢ lb. | BOTTOM ROUND Steak or Roast 31¢ lb.
Bacon 30¢ lb. Sugar Cured Machine Sliced
FOWL 35¢ lb. Strictly FRESH PLUMP FROS. 4 Lb Av. Weight This is great Weather for Chicken Salad
HAMS 19¢ lb. Sugar Cured Whole or Half
LEMONS 29c Doz.
MARSHMALLOW WALNUT CAKES 25¢ ea
COD STEAK Fresh Sliced 12¢ lb.
SWORDFISH NOW LOWER. Fresh Caught. Lb. 29¢ Sliced in Steaks.
LUNCH AT FOUNTAIN This Warm Weather
EGGS MOHICAN SELECTED Doz. 33¢
CHEESE MILD TASTY WHOLE MILK 31¢ lb.
BUTTER lb. 41¢ Freshly Churned—Meadowbrook
WALTHAM 211 Moody St.
THE MOHICAN MARKETS
2152 W Washington
BOSTON 96 Washington
SO. BOSTON 420 W. Broadway

Amusements
NANTASKET BEACH
and
Boston's Best Harbor Sail
ALWAYS A PLEASANT TRIP
Special—Saturday, July 14, 1923
Fort Andrews Outing and
Annual Rendezvous Boston Yacht Club
Special Evening Spectacle
Boston Yacht Club Illumination of Hull Bay at 9:30 P. M.
AUTOMOBILE PARKING
All Steamers Leave from Rowe's Wharf, Boston

Amusements
BRAVES FIELD
LOEW'S OUTDOOR ENTERTAINMENT EVERY EVENING EXCEPT SUNDAY
DANCING FOR 10,000
AL'S HYDE'S SYNCOPATORS
BEST FEATURE PICTURE
FIREWORKS
GRANDSTAND 50¢ INC TAX
NO EXTRA CHARGE FOR DANCING!
RESERVED SEATS 75¢ INC TAX

Amusements
PROVINCETOWN
Pilgrims' First Landing
DOROTHY BRADFORD
DAILY

Amusements
LOEW'S ORPHEUM
CONTINUOUS 9:15 A. M. to 10:30 P. M.
A Great Paramount Production
DOROTHY DALTON
in LAW OF THE LAWLESS
6—BIG VAUDEVILLE ACTS—6
Latest News and Comedy

Amusements
BOWDOIN Sq. Theatre
Richard Barthelmess in CHAUVE SOURIS DANCING
Prices 25c to $1.00
KING TUT—REPEATS CIRCUS
By the Lonely Road Concerts 10c.

Amusements
TREMONT TEMPLE
4 TIMES DAILY
1:30, 3:45, 6:00 & 8:15
Prices 25c and 50c
HAROLD LLOYD
in "SAFETY LAST"
SEASON'S COMEDY SENSATION

Amusements
Korumbega Park W. Newt. 2115
CHAUVE SOURIS DANCING
Prices 25c
KING TUT—REPEATS CIRCUS
By the Lonely Road Concerts 10c.

Amusements
GORDON'S CAPITOL
"ALICE ADAMS"
RICH TALMADGE in "THE SPEED KING"

Amusements
GORDON'S SCOLLAY SQUARE
Biggest Show in Boston
2 Big Vaudeville Acts
AGNES AYRES
in "The Heart Raider"

Amusements
Katherine MacDonald in "The Lonely Road"
4 VAUDEVILLE ACTS

Amusements
MAJESTIC Today 2:15 Tonight 8:1
Mats. 50c, $1. Eves & Sat. Mats. 50c $1.50
"It is a privilege to have an opportunity of seeing
THE COVERED WAGON
Chairman A. D. LASKER, U. S. Shipping Board

Amusements
LOEW'S STATE
MASS AVE.—COR. MASSACHUSETTS
THE WOMAN WITH 4 FACES
with BETTY COMPSON
BAVU

Amusements
B. F. KEITH'S
JOE FEJER
WHITE SISTERS Cameo Girls
Bennett & Richards
Ruth
Geo. McKAY & ARDINE

Amusements
MODERN & BEACON
PAWNED
THE LAST MOMENT
AT THE COOL TREMONT
GEORGE M. COHAN'S COMEDIANS
ROSIE O'REILLY

BRAVES FIELD
DOUBLEHEADER TOMORROW
First Game 1:30
Braves vs. Cincinnati
Tickets at Portfolio—10 Tremont St.
BOSTON THEATRE

BOSTON AMERICAN'S TWO PAGES OF LAUGHTER

BRINGING UP FATHER

Jiggs Has a Lot on His Mind

By George McManus

BUT MAGGIE, CAN'T YOU GIT ONE OF THE SERVANTS TO TAKE THE DOG OUT FOR A WALK?
YOU HEARD ME. YOU ARE GOING TO TAKE HIM OUT. YOU SHOULD BE PROUD TO BE SEEN WITH HIM
IF ANY OF THE GANG SEE ME WITH THIS INSECT, THEY WILL KID ME TO DEATH.
HERE COMES DUGAN AN' HOGAN GIT YOUR HEAD IN LIKE A NICE LITTLE DOG.
WHAT'S THE HURRY, JIGGS
I'VE GOT A LOT ON MY MIND TODAY, BOYS!
© 1923 BY INT'L FEATURE SERVICE, INC. 7-13

MR. GALLAGHER AND MR. SHEAN

EVERYBODY'S Gallagher & Sheaning these days. It's a disease—like the recent banana plague.

Out of the score or more of lyrics submitted today, the following is selected. It is by F. J. Estabrook, No. 31 Russell street, Medford, Mass.

Oh, Mr. Gallagher, Oh, Mr. Gallagher!
What's the reason Europe's torn with strife and woe?
It is years after the war,
Can you tell me, I implore?
How far this bloody fling is due to go?

Oh, Mr. Shean, Oh, Mr. Shean!
The answer is quite plainly to be seen.

It's the fault of La Belle France,
With her troubled Ruhr finance,
Due to hotheads, Mr. Gallagher?
Due to cold feet, Mr. Shean!

Have a try at it, or get that jingle off your chest. That is out of your pet obsession. Write a Gallagher & Shean editorial.

We will give an original Gallagher & Shean stein to the best G. & S. lyric each week.

Address your efforts to Gallagher & Shean, care of the Boston American, No. 80 Summer street, Boston, Mass.

INVISIBLE ADS

Use a Cuckoo camera. You never can tell how funny you look until you do.

One out of every five persons has good teeth. Use our Lollipop tooth paste. It's just the same as any other.

Demand the Unpid soft lead pencil. They wear well behind the ear. Do not attempt to sharpen them.

No seat is empty if it holds Eve Pepsin Gum. A sensible habit.

Insist on Pessimentas shirts. The laundry can ruin them just as easily as any other brand.

The Siam Umbrella will not turn inside out. Think of the man who borrows it.

Buy the Jingle Alarm Cloc' Special feature is range finder for cats.

SOME THINK

A traffic cop who wears gold slippers.

An actor in the background of a newspaper photograph.

A golf champion of the Sahara desert.

A bridal suite in a jail.

Pawnshops for aged wives.

Students of the Congressional Record.

One-legged chorus girls.

Electric lights in a dog kennel.

A hermit with a set of poker chips.

Lilies in a coal yard.

SO THIS IS MARRIED LIFE

Gosh! the Nerve of Some People!

By Zere

YES, WE'RE GOING TO EUROPE! IT WOULD BE A REAL NEIGHBORLY ACT, MR. HOKUS, IF YOU'D OFFER TO SORT OF KEEP AN EYE ON THE PLACE WHILE WE'RE AWAY!
TICKLED SILLY, MISTER WAFFLE! ANY LITTLE THING I CAN DO! JUST LET ME KNOW!
WELL, THERE ISN'T MUCH TO DO!! MAYBE GO OVER THE LAWN ONCE OR TWICE A WEEK—THEN THERE'S THE CHICKENS, THEY HAVE TO BE FED AND WATERED! WE CAN'T TAKE THE CAR, SO I'LL KINDER LOOK TO YOU TO KEEP WATER IN THE BATTERY AND GIVE HER A DUST ONCE IN AWHILE—
AND SOMETIME WHEN YOU THINK OF IT, THERE'S A FEW NAILS TO BE PUT IN THAT BACK FENCE! I AIN'T HAD THE TIME TO FIX IT MYSELF! I ORDERED TEN TONS OF COAL, WHEN IT COMES WILL YOU SHOVEL OVER WHAT I GOT IN THE CELLAR SO AS TO MAKE ROOM FOR IT? OUTSIDE OF THAT EVERYTHING IS ALL RIGHT I GUESS!
Copyright, 1923, by King Features Syndicate, Inc. 7-13
DID YOU ASK MISTER HOKUS TO KEEP AN EYE ON THE PLACE?
YEA! AND HE HAD THE NERVE TO ASK ME TO SEND HIM POST CARDS FROM THE PLACES WE STOPPED AT JUST LIKE HIM! SOME PEOPLE HATE TO DO YOU THE SLIGHTEST FAVOR WITHOUT A RETURN!

THE NEWLYWEDS

Enough to Make Anyone Wild

By Charles McManus

THIS WILD MAN CANNOT TALK AND WHOEVER OWNS THAT BABY ON HIS LAP, IS TAKING CHANCES OF LOSING IT. HE EATS BABIES.
I GUESS I BETTER GET BABY.
I THINK SO.
RUN, LOVEY! RUN! HE'S COMING AFTER YOU!
OH ME! OH MY! I'LL NEVER DO A THING LIKE THAT AGAIN!
GREAT HEAVENS! I FEEL HIS SAVAGE CLAW.
OH SHAME! PA CHILD! SURELY YOU CANNOT BE AS WILD AS THAT MUSEUM MAN SAID—
THAT KID'S OUT OF WATCH AND I WANT IT.

JERRY ON THE JOB

Here Is Expert Approval

By Hoban

HEY! GET AWAY FROM THAT BUS!
WHAT'S THE MATTER? I'M NOT HURTING IT—AM I?
NEVER MIND THAT STUFF. GET AWAY FROM THAT BUS AND DO IT NOW! I DON'T MEAN MAYBE.
I TELL YOU I WAS JUST ADMIRING THE AUTOMOBILE.
STOP! DON'T MAKE ME LAUGH! THAT CAR WON'T WORK.
I KNOW—THAT'S WHY I WAS ADMIRING IT.

KRAZY KAT

Fine Feathers Make Fine Dusters

By Herriman

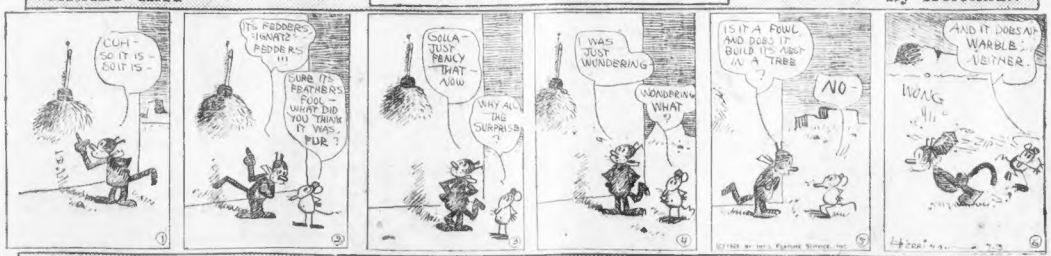
(COH— SO IT IS— SO IT IS—
ITS FEDDERS, IGNATZ! FEDDERS!!!
SURE ITS FEATHERS, FOOL— WHAT DID YOU THINK IT WAS, FUR?
GOLLA— JUST PEACY THAT NOW
WHY ALL THE SURPRISE?
WAS JUST WONDERING
WONDERING WHAT?
IS IT A FOWL AND DOES IT BUILD ITS NEST IN A TREE
NO
AND IT DOESN'T WARBLE, EITHER.
WONG

HELPFUL HENRY

Genius Arrives

By Arnot

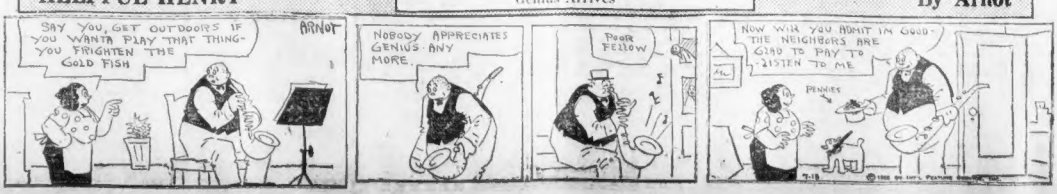
SAY YOU, GET OUTDOORS IF YOU WANTA PLAY THAT THING— YOU FRIGHTEN THE GOLD FISH
ARNOT
NOBODY APPRECIATES GENIUS ANY MORE.
POOR FELLOW
NOW WILL YOU HUMIT IM GOOD— THE NEIGHBORS ARE GIND TO PAY TO LISTEN TO ME.
PENNIES

Medbury Says—

By John P. Medbury

POETS are becoming so fashionable lately that a lot of wealthy women are hiring nurse girls for their dogs.

IT'S nothing nowadays to see a maid in uniform walking down the street, wheeling a Pekinese in a baby buggy.

A woman doesn't want her little doggie to walk because he'll be too tired to take her meeting when he comes from the office.

ONE dame made such a baby out of her dog that she even gave him his meat out of a bottle.

SHE even licked a cadet to chew the meat for the dog before she gave it to him.

SHE realized that it was easier to feed it out of her mouth for a while than it was for a dog.

THIS Pomeranian was so highly pedigreed that it wouldn't even bark at another dog unless they were introduced.

BUT even dogs aren't infallible, and once he did flirt with an airedale, when the maid wasn't looking.

STILL, the maid was flirting with a policeman at the time, so she didn't dare tell on the dog.

ONE woman thought so much of her dog that when his eyes got weak she made him wear glasses.

SHE gave him so much medicine all the time that the dog used to go around the house with his mouth open.

HE even stopped in front of every drug store they came to.

WHENEVER he'd see a doctor on the street he'd run up to him and show his tongue out.

THE dog was so highly bred that he wouldn't eat his supper unless the servant who fed him had evening clothes on.

HIS mistress was so careful of his health that she used to give him a dose of cough medicine every time he barked.

HE was so fond of his mistress that whenever she stopped speaking to one of the neighbors, he snubbed their dog.

ONE woman let her dog kiss her all the time, but the dog didn't care, he used to belong to a painter.

IT'S wonderful for a person to love animals, but it's getting so that dogs are crowding the children right out of our baby buggies.

Copyright, 1923, by King Features Syndicate, Inc.

ONCE OVERS

(Copyright, 1923, by International Feature Service, Inc.)

OVERCOME SELFISHNESS AND GET MORE OUT OF LIFE.

Sometimes you feel generous and would like to do something in the way of kindness to a fellow being and at other times you feel close and narrow and have only a desire to accumulate money.

You feel better when you have the good and generous impulses, and this ought to prove something to you.

It ought to prove to you that you will get a lot more out of life if you encourage your selfishness, your mean impulses.

But, on the other hand, it is quite true of you that you do not let such good impulses have much sway, and you use little personal effort in getting a better spirit to help diminish your selfishness.

You are quarrelsome at times—want to dispute with some one.

You come and show this spirit where you are employed, but you do not feel any such curbing influence when you reach home, or when the home folks are your only companions.

Your feelings are pent up at your place of business and you dare not show your spiteful traits, but you are not afraid of your family and they have to take it.

These spells are more frequent of late, so watch out that they do not gain mastery of you.

LOST LINKS

A flivver in an automobile race.

A book without a table of contents.

A traffic cop on duty in a cemetery.

Swearing to a left-handed juror.

Velvet poker chips and ice in the water cooler.

Napkins with a package of chewing gum.

An absent-minded landlord.

An eel with a toothache.

A traveling salesman without a suitcase.

New York Stock Market Continues Dull With an Undertone of Strength

FORBES' VIEWS ON FINANCE

By B. C. Forbes

Will prices rise or fall between now and the end of the year?

Nobody can pretend to foretell with certainty. But the prospects are that, if all parties cooperate to bring about good business, prices will advance in the Fall rather than decline.

* * *

So much has been written and said about falling prices of late that the public has exaggerated ideas of just how far prices have dropped. These exaggerated ideas are certain to be intensified by the latest spectacular break in wheat, as the front pages of the newspapers have been blazoning big headlines reading "Dollar Wheat." "Wheat Drops Below Dollar at Chicago" "Wheat Prices Below Cost of Production," etc.

* * *

Now, just where do prices stand?

How do they compare with the weak prices registered at the bottom of the after the war boom?

How do they compare with the low level touched during the subsequent depression?

How do they compare with prices of a year ago?

How do prices at the opening of the present month compare with the prices ruling at the beginning of the year?

* * *

Prices in May, 1920, touched the high-water mark of 2¼ times the 1913 average.

By June, 1921, they were back with 15 per cent. of the 1913 level.

On July 1, last year, prices stood at 131½, or less than one-third above the 1913 average which, to all these calculations is put at 100.

By January 1 of this year prices had touched 141.

* * *

The opening of the present month shows a decline of 7 points during the present year, an advance of 11 points as compared with a year ago, and advance of 41 points over the low point touched after the boom, but a drop of 43 points from the after the war maximum reached in May, 1920.

* * *

It will thus be seen from these Brudstreet compilations that the decline during the last six months has been mild. As a matter of fact, prices today are well above what they were at the beginning of last fall.

* * *

According to Irving Fisher's weekly index numbers, prices receded during the last three months just about as much as they advanced during the first three months of 1923.

* * *

True, the tendency during June was downward. Mr. Fisher computed the purchasing power of the dollar in the first week of June at 82½ cents as compared with the purchasing power in 1912. In the fourth week of June the dollar's purchasing power was reckoned by him at 84¾ cents.

* * *

And the trend since the first of the month has continued downwards.

* * *

Much of the recent hesitancy in placing contracts has been due to a widespread feeling that prices are going to keep on facing down and down during the next months. Business men are not much like those who dabble in the stock market. When uncertain as to the trend they usually wait. If they will continue to go up and up. Then, when a sharp break occurs, the rank and file confident that quotations will go lower and lower.

But the attitude of financial leaders is quite different. Their habit is to sell out when quotations are booming and to buy heavily after quotations have collapsed.

* * *

The Harvard Economic Research Bureau predicts better business and better prices during the current half-year, living Fish, ex-Yale, authority—feels exactly the same way. And this view is shared by quite a few other experienced economists.

* * *

Business men would do well to consider these fundamental facts. Stocks throughout the country admittedly are high. New ordering has been severely restricted during the last three months. Meanwhile, however, consumption has been going on practically unabated. Moreover the purchasing power of nearly all the farmers has been increasing and is today greater than ever before in the nation's history.

Against this must be set the diminished purchasing power of wheat growers. But the value of our entire crop is not so much less than the value of our wheat crop year after year, and cotton growers are enjoying prices high enough to continue to enjoy very satisfactory purchasing power. Then, too, all agricultural prices as not as low as wheat prices.

* * *

Is it not logical to reason that when depleted stocks have to be replenished in the Fall, the effect will be to force up prices at least a little, especially as labor costs will be high?

* * *

It will be prudent to examine all sides of the problem before concluding too definitely that prices cannot do other than move in the direction they are now moving. Remember every land has a turning.

Copyright, 1923, by B. C. Forbes.

AMERICAN CAR HAS LIVELY RECOVERY

New York Stock Exchange transactions today continued dull but with an undertone of strength. American Car & Foundry had a lively recovery, up 4 points, but then reacted. Call money started at 5 per cent.

There were point or better changes on the up side for American Can, American Locomotive, Baldwin, Bethlehem Steel, General Electric, Great Northern Ore, Gulf States Steel, American Bosch, Republic Steel, Studebaker and Stewart Warner Speedometer.

U. S. STEEL SHADED.

Schulte Stores was a point lower at 93⅝. Du Pont and Corn Products were both up better than 2 points.

U. S. Steel sold at a small loss around noon, after showing strength all the morning.

Famous Players dropped over a point.

Delaware & Hudson net operating income for first six months (three estimates) computed on flow fonts formula shows indicated annual rate of 11.1 per cent. on common, against 6.3 per cent. on same basis in first five months and actual earnings of 41 per cent. of fixed charges in '22.

Weekly statement of the federal reserve system showed a decrease of $83,000,000 in re-discounts, while the increase of deposits gained a point to 97.4 per cent. over the previous week.

FOREIGN SETTLEMENT.

Some optimistically inclined view of opinion that speech of Premier Baldwin in British Parliament may lead to negotiations that will eventually result in a settlement of reparations problem and a partial solution of reparations and that the resultant stabilization of European conditions would in turn lead to benefit to American business. All this remains to be seen.

Of more immediate bearing is, perhaps, the course of late national trade that has been so unfavorable for fire months recently. If exports of cotton and grain should pick up or if exports of capital represented by purchases of foreign securities for business expansion abroad should increase, the trend might be reversed. But there are no signs of this as yet.

As a matter of fact, the plight of the farmers appears to be growing serious as the increase of April values over the low point of dollar wheat has not ended. Pressure for rail rate reduction from the farm bloc is sure to be increased as the result of this situation.

NEW YORK STOCKS

Best Comparative Daily Table Published in New England

1923 High.	1923 Low.	Stock and Dtr.	Rate in $	Open.	High.	Low.	Latest.	Prev. Close
31½	27½	Allis-Chalmers (1)		28½	28½	28½	28½	28
132	107	Allied Ch & D pf	(1½)	118½	119	118½	118½	118½
56½	34½	Am Agr Chem		35½	35¾	35¼	35¾	35¼
49½	39	Am Beet Sugar		43½	44	43½	43½	43½
69	59½	Am Bosch Magneto		60½	60½	60	60	60
90	87	Am Can	(4)	87	88	87	88	87
153	114½	Am Car & Fdy	(12)	150	151½	148	151½	148½
126½	94½	Am Loco	(6)	96½	97¼	96½	97	96½
9⅝	4¾	Am Safety Razor	(1)	5½	5½	5½	5½	5½
109¾	103¾	Am Ship & Com		104	104	104	104	104
63½	55	Am Smelt & R (1)		56	56	55	55	55
55	48½	Am Sugar Ref	(8)	50½	50½	49½	49½	49½
97	87	Am Sum Tob	(4)	87½	87½	87½	87½	87½
26⅝	18	Am Sumatra Tob		19½	19½	17⅞	17⅞	17⅞
119½	110¼	Am Tel & Tel	(9)	111	111½	111	111½	111
149⅝	141	Am Tob pf	(6)	141½	141½	141½	141½	141½
105⅝	101	Am Tob pf	(8)	124½	124½	124½	124½	124½
109⅝	84½	Am Woolen	(2)	84	85	83	84	83
24	12	Am Wr Paper	pf	12	12	12	12	12
53½	38	Anaconda Cop	(4)	38¾	40¾	38¾	40½	40
78⅝	54	Atlantic Gulf & At.		54	54	54	54	54
24½	14	Atlantic Fruit		2	2	2	2	2
148½	138	Atlantic Refining		138½	139	138½	139	138½
144½	118½	Baldwin Loco	(7)	117½	118½	117½	118½	117½
68½	49½	Balt & Ohio		49¾	49¾	49¼	49¼	49¼
70	41⅝	Beth Steel	(4)	45	45¼	44¾	45¼	44¾
29⅛	17	Booth Fisheries	pf	17½	17½	17½	17½	17½
32⅞	17	Bulte & Sup	(2)	20½	20½	20½	20½	20½
87	77¾	Calif Packing	(4)	78½	78½	78½	78½	78½
29¾	24	Calif Petroleum		24½	24½	24½	24½	24½
169	140¼	Can Pacific	(10)	147	147½	147	147½	147
39⅝	29⅝	Central Leather		30½	30½	30½	30½	30½
18	8½	Chandler Motor	(6)	9¾	10	9¾	10	9¾
58⅝	44⅞	Chesa & Ohio		50	50	50	50	50
17	8	Chi Gt West	(1)	8½	8½	8½	8½	8½
26½	17½	Chi Mil & St P		18½	18½	18½	18½	18½
124½	74	Chile Copper	(2½)	75	75	74½	74½	74½
17	13	Chino Copper		13½	13½	13½	13½	13½
77⅞	59	Columbia Graphone		59	59	59	59	59
49⅝	43½	Comwlth Sou	(2)	45	45¼	45	45¼	45
49⅝	36½	Consol Gas	(3)	39	39½	39½	39½	39½
54½	47	Corn Products	(4)	47½	48½	47½	48½	47½
144½	114½	Corn Prod Ref	(8)	118½	120½	118	119½	118½
63⅝	37½	Cosden Co	(4)	38½	39¾	38	38¾	38½
54½	37½	Crucible Steel		38½	39½	38½	39½	38½
87½	73½	Cuban Am Sugar		75½	76	75½	75½	75½
43½	34½	Cuba Cane Sugar	pf	40½	40½	40½	40½	40½
74½	39½	Davison Chemical		39½	39½	39½	39½	39½
174½	93½	Del & Hudson	(7)	96	103	102½	102½	102½
48½	38½	Del Lack & West	(4)	38½	38½	38½	38½	38½
148½	108	Du Pont de Nem	(10)	110½	110½	110½	110½	110½
61½	45½	Erie	(2½)	45½	45½	45½	45½	45½
45½	34½	Erie 1st pf	(2)	34½	34½	34½	34½	34½
21⅝	19	Erie 1st pf		19	19	19	19	19
14⅝	12⅝	Fisk Rubber		13	13	13	13	13
147½	127½	Fleischman Co	(12)	131	131	130	130	130
43⅝	32⅝	Gen Asphalt	(1)	33½	33½	33½	33½	33½
27⅝	17⅝	Gen Motors	(1)	18½	18½	18½	18½	18½
104½	86	Gen Petroleum	(3)	87	87	87	87	87
44	31	Gulf States St	(4)	32½	32½	32½	32½	32½
41	31	Hayes Wheel	(2)	32½	32½	32½	32½	32½
74	58	Hendee Mfg Co		58	58	58	58	58
21⅝	15⅝	Household Prod	(1)	16½	16½	16½	16½	16½
34½	28	Houston Oil		30	30	30	30	30
51	39	Hudson Motor Car	(2)	41	41	41	41	41
85½	74	Indian Refining		74	74	74	74	74
111½	93	Indus Alcohol	(5)	93½	93½	93½	93½	93½
88⅝	74⅛	Int Harv New	(7)	77	77½	77	77½	77
43⅝	27½	Inspiration Cop	(2)	28	28	28	28	28
39⅝	30	Int Nickel		30	30	30	30	30
28	24	Kelly Springfield Tire		25½	25½	25½	25½	25½
11¾	8	Kennecott Copper		8	8	8	8	8
11¾	8	Keystone Tire Rub		8½	8½	8½	8½	8½
53⅝	39	Lima Loco	(1½)	41½	41½	41½	41½	41½
27⅝	19⅝	Liquid Carbonic	(1)	20½	20½	20½	20½	20½
27	20½	Maxwell Mot Cl B		12	12	12	12	12
135	95	Mex Seaboard	(2½)	122½	125	122½	125	122½

1923 High.	1923 Low.	Stock and Dtr.	Rate in $	Open.	High.	Low.	Latest.	Prev. Close
12⅞	6¼	Middle St Oil	(1.50)	7½	7½	7½	7½	7½
5	3	Mitchell Motors		5	5	5	5	5
113	107	Mo Pacific	pf	111½	111½	111½	111½	111½
40¾	28⅝	Mo Pacific	(2½)	30¾	30¾	30¼	30¼	30¼
29⅜	17⅜	Moon Motor	(3)	22½	23¾	22½	23	22½
32	18	Montgomery Ward	(2)	20	20	20	20	19½
88	77	Mother Lode Z	(1)	87½				87½
43⅜	28	Nat Biscuit	(3)	40¼	40¼	40¼	40¼	40¼
118	111	Nevada Consol Cop		114½	115	114½	115	115
41	26⅝	N Y Air Brake		31	31	31	31	31
12	10	N Y N H & H		11	11	11	11	11
104½	90⅝	N Y Central	(7)	97¼	97¾	97¼	97¾	97¼
24¼	17½	North American	(2)	20¼	20¾	20¼	20¾	20¼
88	83½	Northern Pac	(4)	83½	83½	83½	83½	83½
47⅞	31½	Pac Oil	(2)	32½	32½	32½	32½	32½
58⅝	55⅝	Pan-Am Pet Tr	(4)	56¾	56¾	56¾	56¾	56¾
47⅝	43½	Penn R R	(3)	44¾	45¼	43¾	43¾	43¾
83	67¾	Pere Marquette	(4)	68	68	68	68	68
41	31	Philadelphia Co	(4)	41½	41½	41½	41½	41½
69¼	28⅝	Phillips Pet	(1½)	29½	29½	29½	29½	29½
85	68	Pierce Oil	pf	68	68	68	68	68
58	25	Pittsburgh Coal	(4)	25½	25½	25½	25½	25½
87½	72½	Pittsburgh Coal	pf	73½	73½	73½	73½	73½
58⅛	33½	Producers & Ref	(4)	33½	34¼	33½	34¼	34¼
153⅝	110⅝	Pullman Co	(8)	114½	114½	114	114	114
69¼	43	Punta Alegre Sugar	(7)	45½	45½	45½	45½	45½
22	14⅝	Pure Oil	(2)	15½	15½	15½	15½	15½
78	58⅝	Ray Con Copper		59	59	58½	58½	58½
37⅝	31½	Rapid Trans Sec	pf	32¾	32¾	32¾	32¾	32¾
19⅞	17	Ray Consol Copper		17½	17½	17½	17½	17½
93	83	Reading	(4)	83½	83½	83½	83½	83½
15⅝	12⅝	Replogle Steel		14½	14½	14½	14½	14½
48⅝	40⅛	Republic Steel		42½	43¼	42½	43¼	42½
24	14	Reynolds Spring		21½	21½	21½	21½	21½
118	113⅝	Reynolds Tob	pf	114	114	114	114	114
19	14	Rio Grande Part	pf	15	15	15	15	15
99⅛	88	Schulte Ret St	(8)	93½	93	93½	93½	93½
78	58	Seaboard Air Line		59½	59½	59	59	59
39⅝	32	Seaboard Air Lin	pf	34½	34½	34½	34½	34½
71	71	Sears Roebuck		71	71	71	71	71
77¾	65⅝	Sears Roebuck	pf	77¼	77¼	77¼	77¼	77¼
235⅛	223½	Simms Pet	(2)	225	225	225	225	225
88	88	Simms Pet	pf	88	88	88	88	88
129⅝	114	Simms Oil	(2)	125	129	125	129	129
107	94½	Sinclair Con Oil	(2)	95	95	95	95	95
32¾	24⅝	So Pacific	(4)	25½	25½	25½	25½	25½
32¾	24⅝	So Ry		25½	25½	25½	25½	25½
48¾	43¾	Stand Oil Cal	(2½)	50½	50½	50½	50½	50½
74½	60	Stand Oil N J	(3)	60½	60½	60½	60½	60½
14	9	Stewart W Sp	(1½)	9¾	10	9¾	10	9¾
58⅝	24⅝	Studebaker	(2)	25½	25½	25½	25½	25½
13⅝	8	Texas & Pacific		8½	8½	8½	8½	8½
47½	42¼	Texas Co	(3)	42¾	42¾	42¼	42¼	42¼
41	32	Tex Gulf Sulph	(2)	32½	32½	32½	32½	32½
114	114	Tobacco Products	pf	114	114	114	114	114
48	48	Tob Prod pf	(4)	48	48	48	48	48
110	110	Tob Prod pf	(7)	110	110	110	110	110
89½	86	Transcontinental Oil	(2)	86	86	86	86	86
6	6	Transcontinental Oil	6	6	6	6	6	6
129¾	123¾	Union Bag & Paper	(8)	128	129	128	129	128
108	88	Union Oil Cal	(2)	108	108	108	108	108
72¾	72¼	Union Pacific	(10)	72¾	73	72¾	73	72¾
15	15	United Alcohol		15	15	15	15	15
46¾	45¾	U S Alcohol		45¾	46¼	45¾	46¼	45¾
91	91	U S Cast Iron Pipe		91	91	91	91	91
90¾	90	U S Food Prod		90¾	90¾	90¼	90¼	90¼
118¾	116¾	U S Steel	pf	118½	118½	118½	118½	118½
97¾	97¼	U S Steel	(7)	97¾	97¾	97¾	97¾	97¾
15	14¾	Utah Securities		14¾	15	14¾	15	14¾
16	14	Va-Car Chemical		14	14	14	14	14
74¼	74	Va-Car Chemical	pf	74¼	74¼	74	74¼	74
8	8	Wabash		8	8	8	8	8
27¾	27¼	Wabash	pf A	27¼	27¾	27¼	27¾	27¼
18	18	Wells-Fargo	(2½)	18¼	18¼	18¼	18¼	18¼
101½	101½	Western Union	(6)	101½	101½	101½	101½	101½
57¾	57¾	West E & M	(3)	57¾	57¾	57¾	57¾	57¾
116⅝	116⅝	Wheeling & L E	pf	12	12	12	12	12
30	30	White Motor		30	30	30	30	30
74	74	Wickwire Spencer	S	74	74	74	74	74
34¼	34	Willys-Overland		34¼	34¼	34¼	34¼	34¼
43¾	42⅝	Willys-Overland	pf	43½	43½	43½	43½	43½
68	68	Wilson & Co	pf	68	68	68	68	68
230	230	Woolworth	(4)	230	230	230	230	230
59	53¾	Youngstown S T		54	54	54	54	53½

*Ex-dividend.

WOLVERINE IS AT NEW TOP IN BOSTON

Bought on the strength of the proposed Mohawk-Michigan Wolverine merger, the last-named merger rose to a new high on the current move today on the Boston Stock Exchange, when it changed hands at 42. The dividend rate would soon be restored. As a matter of fact, the great Northern is in a better position now to increase the dividend rate than when the stock was selling at 95. If 1923 sales were reading like a 10 per cent railroad income reports you will probably be disappointed at the showing made by the Great Northern when it takes into account the fact that this road, like all others operated in the Northwest, finds its active season in the late Summer and early Fall.

WORTHINGTON PUMP.

To R. D. V., Elder street. Confidential information you requested follows—Worthington Pump Common —Junior shares of machinery manufacturing company formed under Massachusetts laws in 1902, to hold the entire capital stock of the Commercial Cable Company and the common and preferred shares known as the Postal System. The former subsidiary owns five transatlantic cables and a large line in the Pacific connecting San Francisco with Manila, Shanghai and the Danish Islands near Yokohama. The Postal Telegraph Company operates a telegraph and in some cases a long distance telephone system connecting these cities and towns in the United States.

The present capital of the companies consists of $50,000,000 of 4 per cent. cumulative preferred stock and $41,580,000 of common stock, both in shares of $100 par value. No bonded debt is outstanding. The common stock is quoted in Boston at about $105 a share, according to the latest advice sheet.

The consolidated earnings amounted to $4,226,182 in 1922. In the past ten years they have fluctuated within an extremely narrow range, the highest point having been $4,626,466 in 1917, and the lowest $4,104,685 in 1914. It is the policy of the Mackay companies to take only a moderate amount from subordinate companies to pay dividends on the stock of the parent company. The balance of earnings is left with the subsidiaries, to enable them to provide for extensions, betterments and to create reserves.

The volume of business handled by the land lines of the company the past year was the largest in history and a satisfactory profit was realized, according to President Clarence H. Mackay, who said that the company was not worried over radio competition, being of the opinion that the new method of electrical communication will not supersede cables nor reduce the value of submarine cable property.

The Postal Telegraph Company will accept messages for transmission by the Radio Corporation of America, beginning with a contract made in July, 1922.

Replies to Investors

Send stocks queries, with stamped, self-addressed envelope, to Frank H. Nelson, Financial Editor, Boston American, No. 80 Summer street, Boston, Mass.

GREAT NORTHERN.

To R. T., Dale street.—Great Northern stock executed its advance in a bull market, when traders and the public in general were willing to swallow any kind of rumor just so long as it was optimistic. This stock sold up on more than a 7 per cent. dividend rate would soon be restored. As a matter of fact, the great Northern is in a better position now to increase the dividend rate than when the stock was selling at 95. If 1923 sales were reading like a 10 per cent railroad income reports you will probably be disappointed at the showing made by the Great Northern when it takes into account the fact that this road, like all others operated in the Northwest, finds its active season in the late Summer and early Fall.

WORTHINGTON PUMP.

To R. D. V., Elder street. Confidential information you requested follows—Worthington Pump Common —Junior shares of machinery manufacturing company formed under Massachusetts laws in 1902, to hold the entire capital stock of the Commercial Cable Company and the common and preferred shares known as the Postal System. The former subsidiary owns five transatlantic cables and a large line in the Pacific connecting San Francisco with Manila, Shanghai and the Danish Islands near Yokohama. The Postal Telegraph Company operates a telegraph and in some cases a long distance telephone system connecting these cities and towns in the United States.

The present capital of the companies consists of $50,000,000 of 4 per cent. cumulative preferred stock and $41,580,000 of common stock, both in shares of $100 par value. No bonded debt is outstanding. The common stock is quoted in Boston at about $105 a share, according to the latest advice sheet.

The consolidated earnings amounted to $4,226,182 in 1922. In the past ten years they have fluctuated within an extremely narrow range, the highest point having been $4,626,466 in 1917, and the lowest $4,104,685 in 1914. It is the policy of the Mackay companies to take only a moderate amount from subordinate companies to pay dividends on the stock of the parent company. The balance of earnings is left with the subsidiaries, to enable them to provide for extensions, betterments and to create reserves.

The volume of business handled by the land lines of the company the past year was the largest in history and a satisfactory profit was realized, according to President Clarence H. Mackay, who said that the company was not worried over radio competition, being of the opinion that the new method of electrical communication will not supersede cables nor reduce the value of submarine cable property.

The Postal Telegraph Company will accept messages for transmission by the Radio Corporation of America, beginning with a contract made in July, 1922.

MOODY'S LOOKS FOR DRAGGING MARKET

Moody's Weekly Review of Financial Conditions says:

"Numerous arguments that business is in a sound condition appear no doubt from the feeling on the part of financiers that the public needs to be reassured.

"Such reassurance, however, in order to be convincing must ultimately have to come ultimately from lower operating ratios, more moderate labor costs, firmer commodity prices, a better agricultural outlook, more dependable margins of profit, and greater stability in the prices of securities. The argument that counts with the typical investor and business man is the one that shows in his own balance sheet.

"In the past whenever a bear movement comparable to this was followed several months of so-called distribution—no bull movement subsequently began until after the stock market had dragged on bottom some time and trade conditions had been placed upon a somewhat footing.

These tokens of soundness invariably were a moderate labor supply, an elimination of speculative demand by smaller freight car loadings and reduced steel consumption; a higher degree of liquidity manifested by numerous failures of weak concerns; and a moderate amount of speculation indicated by a fall in bank exchanges.

"The average price of capital, or yield of new bond issues for the second quarter of 1923 was 6.42 per cent., against 6.05 per cent. for the first quarter, and 5.24 per cent. for the first half of 1921. We look for a moderate further rise in the price of capital running the greater part of a year."

Boston Notes

WEYMOUTH will receive proposals until July 16 for purchase of 40,000 of 4½ per cent. coupon "almshouse" bonds.

SALEM will receive bids until July 18 for purchase of $30,000 of 4½ per cent. surface drainage loan bonds.

LAKE dumpings of coal for season of July 4 were 11,007,475 tons, a record for the period.

BROCKTON will receive proposals until July 18 for discount of a temporary revenue loan of $200,000.

ARIZONA Commercial's recently ordered dividend, marking a resumption, will make total of $5.10 a share paid since property once sold at 10 cents a share.

NEW HAVEN officials were pioneer in adopting motor car for railroad use, and are putting much faith in this branch of public service.

BOSTON & MAINE and Narragansett Pier Railroads in New England have followed and will seek a lead in adopting motor car to solve unprofitable branch mileage problem.

AT Silver Dyke property, controlled by American Zinc, operations are being conducted at profit and outlook, say officials, is encouraging.

AMERICAN Zinc Co. is doing satisfactory volume of zinc oxide business at fair profit.

PRESIDENT GROSS of New River Co. says he will let his coal lie in mines rather than mine at present prices.

COAL is coming from the mines in substantial tonnage and the car supply has greatly improved.

FIRST decline in coal prices at tide water was reported right among buyers who are adopting standoff policy, believing they will be able to cover requirements much cheaper in the near future.

At New Bedford

The following are the quotations of New Bedford stocks and bonds as reported to Hollister & Sears, bankers and stock brokers:

NEW BEDFORD STOCKS	Bid	Asked
First National	200	
N B Safe Dep	100	
COTTON MILLS		
Beaver Mfg Co	100	140
Brook Mfg Co	100	100
Butler Mfg Co pf	100	100
Butler Mfg Co	100	113
Butler	100	200
Dartmouth Mfg Co	100	132
Dartmouth Mfg Co Com	100	112
Fairhaven Mills	100	140
Fairhaven Mills pf	100	150
Kilburn Mfg Co	100	92
Nashawena Mills	100	130
Nashawena Mills pf	100	150
New Bedford Cotton	100	114
New Bedford Spinning Co	100	270
New Bedford Spinning Co pf	100	140
Potomska Mills	100	485
Potomska Mills pf	100	110
Seaconnet Mfg Co	100	220
Sagamore Mfg Co	100	100
Sagamore Mfg Co pf	100	70
Soule Mills	100	80
Standard Mills	100	250
Wamsutta Mills	100	120
Wamsutta Mills pf	100	140
OTHER MANUFACTURINGS		
Acushnet Process Co	100	224
Am Wood Sc Co pf	10	95
Am Wood Sc Co	100	100
A R Conlage Co com	10	50
A R Conlage Co pf	100	117½
M C Israel pf	100	106
N B Gas & Light	100	100
N B Street Railway	100	104
Quick & Simmons pf	100	70
Quick & Simmons	100	109
MISCELLANEOUS		
Acushnet Mill	100	193
Fellsgate	100	100
J B Brown	100	70
Kilburn Spinning pfd	100	100
Hod Hunter Wood pfd	100	106
Mason Mills pfd	100	
Ridder Premier 6s pf	100	95
Ridder Premier Co	100	100
Taggets	100	
Textile Cotton Mills	100	95
N B & O St Rr	100	175
N B Electric Co		100
Nemasket Mills com	100	100
Nemasket Mills pf	100	100
Nortonham Hosiery com	100	1275
Nortonham Hosiery pf	100	100
Royal Loom L & P pf	100	83
S S & A Mills	100	100
U S of Indiana	100	55
Wamsutta Mills Co	100	140
Cannon Foot pf	100	100
Textile Fairhaven pf	100	121
Textile Fairhaven	100	97

*Ex-dividend.

At Fall River

The following are the quotations of Fall River stocks and bonds issued as reported by Sanford & Kelley, brokers and stock dealers:

	Bid	Asked
American Linen		
Arkwright Mfg Co		
Barnard Mills		115
Bourne Mills	150	
Brode Cotton Co	99	
Chace Mills	100	
Cheriton Mills	40	
Cole Mfg Co		
Conanicut Mills	150	
Davis Mills		100
Durfee Mills		1575
Granite Mills		105
King Philip Mills	110	
Laurel Lake Mills		95
Laurel Lake Mills pfd		1075
Linwood Mills		1075
Luther Mfg Co		115
Mechanics Mills	127	143
Merchants Mills	93	
Metacomet Mills	93	
Parker Mills com	50	
Parker Mills pfd	100	
Pilgrim Mills pfd	106	
Pilgrim Mills com	128	
Pocasset Mfg Co	80	
Robert Borden Mills		130
Sagamore Mfg Co	270	
Shove Mills	85	
Stone Mills	84	
Stafford Mills	150	
Stevens Mfg Co	145	160
Tecumseh Mills	90	100
Troy C. & W. Mfg Co		130
Union Cotton	150	160
Wampanoag Mills	92	97
Weetamoe Mills		100

At Wall Street

Following are the quotations of Wall Street stocks and bonds as reported by Hollister & Sears, bankers and stock brokers:

	Bid	Asked
Am Agricultural Chem	100	102
Am Agricultural Chem pf	100	102
Am Beet Sugar	43	44
Am Can	87½	88
Am Can pf	124½	125
Am Car & Fdy	150	151
Am Car & Fdy pf	120	122
Am Chicle	100	102
Am Chicle pf	100	102
Am Cotton Oil	50	52
Am Cotton Oil pf	100	102
Am Hide & Leather pf	100	102
Am Ice	100	102
Am Ice pf	100	102
Am Linseed	100	102
Am Linseed pf	100	102
Am Locomotive	96½	97
Am Locomotive pf	100	102
Am Smelting & Ref	100	102
Am Smelting & Ref pf	100	102
Am Steel Foundries	100	102
Am Sugar Ref	50	52
Am Sugar Ref pf	100	102
Am Tel & Tel	111	111½
Am Tobacco	100	102
Am Tobacco pf	100	102
Am Tobacco B	100	102
Am Tobacco B pf	100	102
Am Woolen	84½	85
Am Woolen pf	100	102
Anaconda	39	40
Atchison	100	102
Atchison pf	100	102
Atlantic Coast Line	100	102
Atlantic Gulf & W I	100	102
Atlantic Gulf & W I pf	100	102
Baldwin Loco	117½	118
Baldwin Loco pf	100	102
Baltimore & Ohio	49½	50
Baltimore & Ohio pf	100

CALL MAIN 5180

Telephone Your Want Ad. You Need Neither Call Nor Write. We Save You Time.

The Boston American's Want Ad office is no further away from you than your own telephone. If you want help, a tenant, a room, anything, pick up your phone. Call Main 5180 for quick and efficient Want Ad service.

CALL MAIN 5180

REAL ESTATE HAPPENINGS

Papers have gone to record transferring the property at Nos. 21-23 Temple Place, from Horatio A. Lamb and another to the trustees of the Municipal Real Estate Trust. The property is under lease for a term of years to G. M. Wethern & Co. The assessors' valuation is $210,000, of which $195,500 is on the 1,253 square feet of land. C. W. Whittier & Bro. represented the sellers and Whitcomb & Co. the buyers.

SOUTH END SALES.

A brick property in West Dedham street, near Shawmut avenue, has been conveyed by Louis Requera to Yahag H. Aghoran and another. The assessed valuation is $8,200, of which $2,500 is on the 1,623 square feet of land.

A three and one-half story building, with 1470 square feet of land in Laconia street, has been sold to Elma Vaitis by Charles George. Of the $4,000 total tax valuation, $2,500 is on the land.

DORCHESTER TRANSACTIONS

Papers have been recorded in the sale by Della V. Curtin to Charles E. McGrady, of the frame dwelling with 4586 square feet of land at No. 11 Kerwin street, Dorchester. The assessed value is $5,400, of which $1,400 is on the land.

Property at No. 120 Cushing ave., Dorchester, has been purchased by Anna Garrity. The parcel consists of a frame dwelling and 7132 square feet of land, assessed for a total of $4,900. The land is assessed at $^100. Charles Gorman was the grantor.

The estate of Jacob P. Power has conveyed to John D. Knight and another, a frame house with 2,480 square feet of land at No. 21 Hancock street, corner of Payson avenue, Dorchester. Of the $6,200 total tax value, $2,200 is on the land.

No. 77 East Cottage street, a frame building with 3,402 square feet of land, has been sold to Frank Medzausis by Bertha McGrath. The total assessment on the property is $6,000, of which the land bears $1,000.

Mary V. Maree has transferred to John H. O'Donnell and wife, title to the frame dwelling at No. 83 Buttonwood street, Dorchester. Of the $2,200 total tax value, $900 is on the 2,300 square feet of land.

WIFE ASKS COURT NULLIFY MARRIAGE

Mrs. Arlin Millette of No. 8 Suffolk street, Cambridge, has petitioned the Suffolk Superior Court to nullify her marriage to Carl Millette, whose address, she states, is No. 18 Humphrey place, Dorchester alleging that his land monthly wife living when he married her.

Marriage Intentions

James J. Fox, first annulled, 704 Commonwealth ave., accountant, and Vera E. Falk, 108 Huntington ave., clerk.

Lewis E. Wilis, First Screven, Ga., soldier, U. S. A., and Josephine Kadmadjian, immigration Station, at home.

Albert L. Gilpin, widower, 17 Rutland st., salesman, and Viola R. O'Neil, 17 Rutland st., clerk.

John L. Cole, 185 Friend st., salesman, and Helen E. Kenney, 32 Gardner st., clerk.

Fred Matthews, widower, 405 Huntington ave., salesman, and Mary M. Currie, 405 Huntington ave., waitress.

Leslie A. Gatzell, widower, 41 Rutland sq., painter and decorator, and Reta B. Shepard, 5 Elm Hill ave., home making.

Reginald Moore, 797 Columbia road, mechanic, and Annie R. Bedford, 797 Columbia road, waitress.

Allan Nixon, 17 Shepard st., laborer, and Alma Pombay, 199 Massachusetts ave., Lexington.

Frank Ward, 93 Main st., motorman, and Mabel Brown, 93 Main st., at home.

Joseph A. Blanchard, 488 Columbia st., Somerville, chauffeur, and Mary E. Lynch, 488 Columbia st., Somerville, at home.

Harold J. Jackson, 16 Holbrook st., physician, and Elizabeth P. Robinson, 111 Coney st., nurse.

Peter J. Cline, 2 Gardner st., mechanic, and Eileen Crabtree, 81 Boudoin ave., Milton, office clerk.

Evaristo Draghetti, 74 Prince st., carpenter, and Maria Iorgatto, 74 Prince st., housework.

James J. Furgusa, 983 Talbot ave., physician, and Katherine P. Hubbard, Millis, Mass., nurse.

Leo J. Wheeler, 202 Bolton st., salesman, and Mary E. Cunningham, 125 Faneuil st.

John A. Wilson, V. M. C. A., Hyde Park, policy holder, and Alice L. Rooney, 75 Davis st., clerk.

Joseph C. Levesque, 4 Porter circle, No. Camb., rubber worker, and Martha M. Quinn, 705 Norton st., comptometer operator.

Domenico J. Serino, 69 Clark st., tailor, and Concetta Cavaliere, 69 Clark st., at home.

Ralph Regan, 590 Washington st., chauffeur, and Mary Dwyer, 23 Common st., bookkeeper.

Thomas Finnigan, 17 Seymour st., shoe worker, and Margaret E. Harper, 77 Bickford st., shoe worker.

Samuel J. Tatten, 4 Mill st., sign painter, and Isabella Lumley, 27 Warner st., Somerville, stenographer.

John P. Lynch, 348 Brook ave., N. Y. City, clerk, and Mary M. O'Toole, 464 E. 161th st., at home.

Ira Taylor, 92 Northfield st., wagon wkr., and Tarsina Bowden, 93 Northfield st., housework.

Frederick D. O'Brien, widower, 160 Falcon st., painter, and Mary B. Colby, 116 Falcon st., clerk.

Hubert J. Mahoney, 3 Alpine st., Roxbury, and Rachel Riley, widow, 180 Warren st., maid.

George V. Rogers, 22 Stanwood st., seaman, and Jessie G. Dutra, 22 Dutra st., Revere.

Frank S. Howard, 397 Newbury st., chauffeur, and Mary O. Dibley, 297 Newbury st., bookkeeper.

BOSTON AMERICAN

Published daily (except Sunday), 80-82 Summer St., Boston. Hearst's International Newspaper Publishing Company.

Entered as second class matter at the postoffice at Boston, Mass. Also at the Postoffice Department, Canada.

Domestic rates (subscription by Mail, Postpaid): One Month, 90c; Six Months, $5; One Year, $9. Foreign Rates: One Month, $1; Six Months, $6; One Year, $12. One cent starts your copy in the Boston Daily Record. Subscriptions by mail strictly in advance.

The Boston American assumes no financial responsibility for typographical errors in advertisements, but will reprint that part of an advertisement in which the typographical error occurs. Advertisers will please notify the management immediately of any error which may occur.

MEMBER ASSOCIATED PRESS

The Associated Press is exclusively entitled to the use for republication of all news dispatches credited to it or not otherwise credited in this paper, and also the local news published herein. All rights of publication of special dispatches herein are reserved.

Announcements

DEATHS

BARKER—In Everett, July 12, William Barker, aged 83 years 7 months, 13 days.

Funeral services will be held at the First Church Chapel, Bayhorse Mass., Saturday, July 14, at 2:30 p. m. Relatives and friends are invited to attend.

BERGMAN—In Cambridge, July 12, Olof Bergman of Brooklin, in his 79th year.

Funeral services from Eastman Chapel, 384 Boylston st., Boston, Friday, July 13, at 11 a. m. Relatives and friends invited. Interment at Wakefield.

BLACK—In Somerville, July 12, Russell K., beloved son of Charles A. and Ida M. Black, of 37 Alpine st.

Funeral services Saturday morning at 10:30 at the home of George F. McKenna & Son, 407 Medford st. Relatives and friends invited.

DETECTIVES

T. L. OAKES DETECTIVE SERVICE ADVICE AND CONSULTATION FREE 24 School st. Room 41. Tel. Cong 5177.

PERSONAL

JUSTICE OF THE PEACE AL COREY NOTARY. Always home. 44 Cortes st., near 210 Columbus av. Phone Dewey 8518-J NOW.

Lost and Found

BAG OF LAUNDRY

LOST from truck. Under please notify ASHMONT FAMILY WASH, 18 Barnes st., Ashmont, Tel. Dorchester 1614.

LOST—Monday, probably on the way from Boston, by streetcar, diamond pin; the sunburst, diamond in center surrounded by a cluster of 7 or 8 stones; suitable reward. MRS. WHEELER, Hull 19-R.

LOST—A two-skin Russian cable pompiece between Montrose st and Lawrence ave., Roxbury, on Sunday; reward offered. Miss S. Rogers, Hanover 1466.

LOST—Big bunch of keys and padlock near road bridge, Quincy end of boulevard to Quincy. TERMINAL LUNCH car. First and Summer sts., South Boston. Reward.

LOST—Gray for neckpiece between Avon Hill and Andrew sq. Sunday afternoon; reward. Call ANDERSON, 15 Pleasant st., Dorchester.

LOST—Green plaid carrig on Tremont or Washington st. Finder address MR. JAMES EVANS, Adams House. Reward offered.

LOST—On the Narrow Gauge or Revere Beach, bunch of mink; call Aspinwall 1151; reward.

Dancing

LERNER'S
DANCING ACADEMY
335 Massachusetts ave. at Huntington
All modern ballroom and tango dances taught privately. Class lessons Monday and Wednesday evenings. Ladies and gentlemen. Special summer rates. Tel. Back Bay 9335.

STAGE DANCING Prof. Leslie Soft-Shoe, Eccentric, Waltz-Clog, Buck-Wing, Fellow, 326 Mass. ave. B. B. 9318.

LOOMIS 30 MASS. AVE. TEL. KENMORE 0733
Modern or stage. Open all Summer.

MABEL G. HALL 233 HUNT. AVE. Kenmore 0733
50c. Strictly priv. anytime; socials free.

WISEMAN 550 MASS. AVE. Cent. 7
GUARANTEE MODERN DANCING IN 4 LESSONS. All the latest steps taught. Tel. 0340.

BAY STATE SCHOOL, 1051 Washington st., Roxbury. Class and private lessons. Class, Thurs.; private lessons. Circulars.

Automobiles

AUTOMOBILES FOR SALE

22 USED FORD COMMERCIAL CARS

These cars have been through our complete overhauling system and are in good working condition. Several have been equipped with 1-ton trucks as low as $350. Several truck bodies at a sacrifice prices.

Burnett & Sherman, Inc.
1019 Commonwealth Ave.
Tel. Brighton 3400 Terms
Open Evenings

DO not sit on your front steps or on the curb and watch the muggs next door go out in their car. Come to DUNBAR SANDERS and buy a good used car in excellent condition. Pay for what you can afford and the rest as you please.

Dunbar Sanders, Inc.
655 BEACON ST.
PHONE KENMORE 3240
Open Evenings Until 9 O'Clock

Ford Evenings Until 9

1922 Roadster, Starter, fine condition...$270
1922 Coupe, overhauled and painted...$475
1920 Coupe; bargain...$265
1920 One-Ton Chassis...$70
ALL TYPES TO SELECT FROM
Lalime & Partridge, Inc.
1236 Boylston St.

RESALE CARS
Franklin Touring...$575
Oldsmobile Tour...110
Studebaker Tour...$90
Open Evenings Until 9 P. M.
HENSHAW MOTOR CO.
989 Commonwealth Ave.

1921 OAKLAND SEDAN

New paint, good tires, to excellent mechanical condition, perfect throughout; will exchange.
FRANKLIN MOTOR CAR CO.
916 Commonwealth Ave. Boston
Tel. B. B. 5630

FORD Starter, Demountable Rims, Bumper, Tire Carrier **$3.00**
MOTOR PARTS CO.
196 Brookline Ave. Tel. B. B. 1600
FORDSON TRACTOR
FOR SALE at very low price, hardly used; 2 plows, 2 discs, roller and harrow; terms if desired; free delivery. ARTHUR F. YOUNG, 83 Federal st., Boston. Room 4011 tel. Main 4781.

1920 STANDARD 5 TOURING
in wonderful condition, good tires, terms to responsible parties. Call Kenmore 8258. DUNBAR SANDERS, INC., 655 Beacon st., Boston.

PARTS—'21 Buick 6 motor, crankshaft, cyl. block and crankcase. Tel. 4926, 73 Brighton av., Brighton.

Automobiles

AUTOMOBILES FOR SALE

$85.00 Down 6-Cyl. Stearns Limousine
A good resting car.
Hinchcliffe Patterson Motor Car Co.
900 Commonwealth Ave., Boston
Open Evenings

$425.00
Hudson Sport Sedan
Excellent condition throughout. Looks and runs like new.
Hinchcliffe Patterson Motor Car Co.
900 Commonwealth Ave., Boston
Open Evenings

$100.00 Chandler 7-Pass Touring
Repainted, an exceptional bargain.
Hinchcliffe Patterson Motor Car Co.
900 Commonwealth Ave., Boston
Open Evenings

GRAY
DEMONSTRATORS
1 '23 with California top; run only 800 miles...$460
1 '23 Touring...$400
2 '23 6 Post Delivery Trucks, each...$450
1 '22 Ford Touring Car, $285
These cars carry new car guarantee
TERMS TO SUIT
MR. BARRETT Brook. 5870
Brown Motors Corp.
810 Commonwealth Ave., Boston

BARGAIN
BUICK TOURING CAR
CALL AT ONCE.
TEL. ROXBURY 6865-R.

MOTORCYCLES AND BICYCLES

RIDE WITH THE LEADERS
PAUL REVERE Bicycle
$1.00 Per Week
Pay As You Ride
NEW ENGLAND CYCLE CO.
849 Washington St.
Boston, Mass.

1923 ACH motorcycle and side car for sale or exchange used car; evenings 8 Linden st., Roxbury. Nevay 2745-W.

LADIES' Gents' bicycles at low prices. 12 Warren st., opp. Dudley Tet.

Motorcycle for sale very cheap. 16 Bill st. Tel. 3225 Dorchester.

AUTO TIRES

NEW TUBE FREE
With Reduced Tire Prices
Pennsylvania Vacuum Cup, Miller and Longwear Cords
Size Prices Size Prices
30x3 $9.50 32x4½ $23.50
30x3½ 11.90 32x4½ 24.50
32x3½ 14.90 33x4½ 25.50
31x4 16.50 36x4½ 25.50
37x4 19.00 35x5 25.50
33x4 19.25 35x5 27.00
34x4 20.50 37x5 29.00
Mail order, given prompt attention
ALL orders amounting to $5 cash or more order may deduct 2%
Boston Auto Tire Exchange, Inc.
704 Columbus Ave., Boston, Mass.

USED TIRE BARGAINS
30x3 $2.40 All larger sizes $3.90
32x3 in 3½
IF one of these tires proves unsatisfactory return with receipt and get another for half-price. 3500 Pennsylvania Cup Tires and Tube Outfit, $10.85. Goodrich, Miller, Hood, Fisk, U. S. Cord. Goodyear. MAIL ORDERS FILLED.
A-1 TIRE CO. 296 Columbus Av.
TEL. BACK BAY 2865 Boston

AUTOS FOR HIRE

Hire a Ford; Drive it Yourself
All types of Ford Cars for hire.
872 Mass. av., Camb. Univ. 5100-3326

Automobiles

AUTOMOBILES FOR SALE

Gardner
860 Commonwealth Ave.
Tel Bkln. 5000 Brookline

Employment

HELP WANTED—FEMALE

Fancy Stitchers
Glass Folders
Hand Pressers
Table Girl
Allen Goller Shoe Co.
60 K St., South Boston

Chocolate Dippers
WANTED BY DURAND'S
24 Fulton st., Boston. Highest pay and steady work guaranteed.

LAUNDRESS
WANTED at once for Ocean House, Swampscott. Write or phone Lynn 936, or apply M. WHITNALL, 29 Commercial Wharf, Boston.

WAITRESSES WANTED
FIVE experienced waitresses wanted at once. AMERICAN HOST ROAST CAFE, 167 Boulevard, Revere Beach.

BOOKBINDERS
WANTED—Apply to W. F. SADLIER, 114 Arch st., Boston. Tel. Main 2084.

WORKER for wet-wash laundry, days and part pay; phone Parkway 1150 or call 34 Auburn st., Roslindale.

WANTED—Girl, 18 to 20 years old, 5-day week, steady work, good wages; no Sunday work. Apply 816 Apply at THE ALPS CAFE, 7 Washington st., Brookline.

WANTED—Bookkeeper-typist. ATLANTIC PROVISION CO., 147 Atlantic av.; apply P. Martella.

WANTED—Girl for general housework at once, 12 Coral ave., Winthrop.

FEMALE HELP—MISCELLANEOUS

LADIES, Gentlemen, we train you for movies, dramatic, vaudeville and cabaret. Call or write, 189 Boylston st. Room 402.

HELP WANTED—MALE

CHATTEL LOAN, credit and collection men wanted as managers of branch offices of financial corporation. Excellent opportunity for men who have but firmly established chain organizations of collectors and interviewers; references and approximate salary desired. Address Box 9-82, Boston American, with confidence. Address Box 9-82, Boston American.

DRUG SALESMAN, State at Means, to sell drugs to the trade; specialties in dispensing physicians; no canvassing; must be known to druggists in confidence to DRUGS, 734 Exchange st., Room 1, Rochester, N. Y.

HIGH-GRADE collection agency solicitor, commission. MR. ALSTIN, 19 Tremont st.

ORDER COOK—Experienced only need apply. GRAND VIEW HOTEL, 1000 Boulevard, Revere.

WANTED—Laborers for general work. Apply in person to MERRIMAC CHEMICAL CO., East Boston.

BOTTLERS wanted. EAGLE BOTTLING CO., Whitinon, Mass.

INSTRUCTION AND TRAINING

6 AUTO LESSONS $5
FULL CHAUFFEUR'S COURSE, $15. A.C.V.L. car; license guaranteed. YINCENT A. Appleton st., corner Arlington st., open eves. Kenmore 2360-R.

PARKER AUTO SCHOOL
THE PLACE you will enjoy learning how to driving and repairing course; individual instruction. 1340 Boylston st.

WARREN AUTO SCHOOL
A170 LESSONS $5; chauffeur course $15; real demonstrators. 1505 Columbus av. at B. R. 1011

Employment

HELP WANTED—MALE

WANTED
Experienced Furniture Finishers
Apply at once to Employment Division, 7th Floor, Annex.
Jordan Marsh Company

AUTOMOBILE REPAIRMEN WANTED
A-1 MECHANICS
Good pay. See Mr. Troy.
JAMES CUNNINGHAM SONS CO., 1117 Commonwealth av.

BAND SAWYER
EXPERIENCED, to chair factory. Good wages, steady work; must know wires used there. LEVINSON MFG. CO., 1 Jersey st., Jersey City, N. J.

FURNITURE MEN
EXPERIENCED men in setting up from, also in packing and crating. Steady work. LEVINSON MFG. CO., 1 Jersey st., Jersey City, N. J.

FIRST CLASS CHAUFFEUR
WANTED—Steady position for right party. First class references required. Phone Malden 0342.

GRAIN LEVERERS. Steady work, best pay. DAVID BARLAS, 79 Wall st., Boston.

AGENTS, CANVASSERS, SALESMEN

LIVE agents, large commission basis only, part or whole time, to sell lots in several high-class tracts at Saugus; settle at once. C. E. PAYTEN, 4380 Main st., Stoneham, Mass. Tel. Stoneham 0642-W.

For Sale—Miscellaneous

FURNITURE

Highest Prices Paid
For all kinds of furniture. Prompt attention given. Write or phone. M. SPECTOR, 507 Commonwealth ave., Boston. Tel. Beach 6449.

MANUFACTURER'S agent will move office to beautiful Ogden apartment; for sale, 340 Wonderful bargain. Call Harvard 1000, between 9 and 5.

ICE CHESTS AND STORE FIXTURES

Grocers, Markets, Restaurants
Whitman Co.—Sullivan Sq.

JEWELRY AND WATCHES

Diamonds, Watches, Jewelry
ALSTERLUND
Diamonds, 914 Gold, Silver, Platinum, Pearls, at Lowest Jewelry Rates. 29 Bromfield st.

$1 WEEK DIAMONDS and WATCHES, $1 DOWN. Liberty Bonds accepted. L. H. BURACK & CO., 5 Bromfield st.

$1 DOWN Watches, Diamonds, Jewelry, etc. Lowest prices in New England. ESSEX SUPPLY CO., 8 BROMFIELD ST.

PLUMBING SUPPLIES

PLUMBING SUPPLIES
Direct to You, Fact'y Prices
STATE SUPPLY CO.
19 UNION STREET, BOSTON
Phone Richmond 108
Plumbing Supplies—Sold Direct
Boston Pipe & Lig. Supply Co. 2 U
near So. Sta., 145-7 Portland st.

SEWING MACHINES

DROPHEAD sewing machine, A-1 condition, $12.50. 3 hemming machines, $5 each. Singer, Wheeler & Wilson, etc. LADY will sell Singer machine, good as new, $5. 95½ Inman st., Cambridge.

Furnished Rooms

ROOMS WITH BOARD

ONE home for elderly or invalids. Dorchester 4574-W.

THREE large rooms, good home cooking. MRS. EAGAN, 194 W. Brookline st.

ROOMS WITHOUT BOARD

BLUE HILL AVE., 1643—Furn. room; private fam.; reasonable. Milton 416-W.

CAMBRIDGE, 331 Main st.—Sunny, nicely furn. room with home privileges; cent. hot water. Univ. 8246-W.

COMMONWEALTH AV., 477—Newly decorated large and small rooms; 2nd floor; reasonable; cent.

FURNISHED front room, with board, Upham's Corner. 15 Quincy(ed st., Dorchester.

FURN. or unfurn. rooms, third floor, $1 per wk. up. Eng. price reasonable.

HUNTINGTON av., 169—Suite 4, connecting front rooms, light housekeeping; cent.

LARGE, pleasant front room for light housekeeping, convenient to bus. 1934 Washington st.

NEAR L. H. bath, nicely furnished rooms; private family. Tel. So. Boston 1911-J.

NICE cool room for men, home comfort; summer rates. 159 Dartmouth st.

NICE square room, 1st floor, business man preferred. Copley 7244-J.

ROOM—Business couple, no objection to child; board if desired. Beach 1344.

ROXBURY, 45 Waverly st.—Furnished housekeeping rooms; kitchenette, cooking water, tel.; nice location.

SQUARE side kitchenette rooms, parlors, $2 to $16. CONNAUGHTON, 46 Union Park.

SOUTH END — Light housekeeping and single rooms; reasonable. 57 East Dedham st.

THREE furnished rooms, light housekeeping. 47 Yorktown st., Roslindale. Porter 0934-W.

WINTHROP ST., 37—Every room a dream, $5, $6, $7, $8 wk. Men only. Tel. in every room. Private baths. Elec. $1.75, $2. Call before 9 p. m. B. B. 7300.

WINTHROP—Heat on the beach, two large and one small room, with front and rear all modern (high class), double or single, by week or season; clean, quiet, very desirable; only best people. For more details call Ocean 2854-R.

WINTHROP—21 Cross st., nicely furn. room, kitchenette optional. Ocean 1645-R.

WORCESTER SQ., 20 — Furnished kitchenette suite, new and clean; electric lights.

46 MORELAND ST., Roxbury—2 large front housekeeping rooms.

Employment

HELP WANTED—MALE

WANTED
Experienced Furniture Finishers
Apply at once to Employment Division, 7th Floor, Annex.
Jordan Marsh Company

AUTOMOBILE REPAIRMEN WANTED
A-1 MECHANICS
Good pay. See Mr. Troy.
JAMES CUNNINGHAM SONS CO., 1117 Commonwealth av.

BAND SAWYER
EXPERIENCED, to chair factory. Good wages, steady work; must know wires used there. LEVINSON MFG. CO., 1 Jersey st., Jersey City, N. J.

FURNITURE MEN
EXPERIENCED men in setting up from, also in packing and crating. Steady work. LEVINSON MFG. CO., 1 Jersey st., Jersey City, N. J.

FIRST CLASS CHAUFFEUR
WANTED—Steady position for right party. First class references required. Phone Malden 0342.

GRAIN LEVERERS. Steady work, best pay. DAVID BARLAS, 79 Wall st., Boston.

AGENTS, CANVASSERS, SALESMEN

LIVE agents, large commission basis only, part or whole time, to sell lots in several high-class tracts at Saugus; settle at once. C. E. PAYTEN, 4380 Main st., Stoneham, Mass. Tel. Stoneham 0642-W.

For Sale—Miscellaneous

FURNITURE

Highest Prices Paid
For all kinds of furniture. Prompt attention given. Write or phone. M. SPECTOR, 507 Commonwealth ave., Boston. Tel. Beach 6449.

MANUFACTURER'S agent will move office to beautiful Ogden apartment; for sale, 340 Wonderful bargain. Call Harvard 1000, between 9 and 5.

ICE CHESTS AND STORE FIXTURES

Grocers, Markets, Restaurants
Whitman Co.—Sullivan Sq.

JEWELRY AND WATCHES

Diamonds, Watches, Jewelry
ALSTERLUND
Diamonds, 914 Gold, Silver, Platinum, Pearls, at Lowest Jewelry Rates. 29 Bromfield st.

$1 WEEK. DIAMONDS and WATCHES, $1 DOWN. Liberty Bonds accepted. L. H. BURACK & CO., 5 Bromfield st.

$1 DOWN Watches, Diamonds, Jewelry, etc. Lowest prices in New England. ESSEX SUPPLY CO., 8 BROMFIELD ST.

PLUMBING SUPPLIES

PLUMBING SUPPLIES
Direct to You, Fact'y Prices
STATE SUPPLY CO.
19 UNION STREET, BOSTON
Phone Richmond 108
Plumbing Supplies—Sold Direct
Boston Pipe & Lig. Supply Co. 2 U
near So. Sta., 145-7 Portland st.

SEWING MACHINES

DROPHEAD sewing machine, A-1 condition, $12.50. 3 hemming machines, $5 each. Singer, Wheeler & Wilson, etc. LADY will sell Singer machine, good as new, $5. 95½ Inman st., Cambridge.

Furnished Rooms

ROOMS WITH BOARD

ONE home for elderly or invalids. Dorchester 4574-W.

THREE large rooms, good home cooking. MRS. EAGAN, 194 W. Brookline st.

ROOMS WITHOUT BOARD

BLUE HILL AVE., 1643—Furn. room; private fam.; reasonable. Milton 416-W.

CAMBRIDGE, 331 Main st.—Sunny, nicely furn. room with home privileges; cent. hot water. Univ. 8246-W.

COMMONWEALTH AV., 477—Newly decorated large and small rooms; 2nd floor; reasonable; cent.

FURNISHED front room, with board, Upham's Corner. 15 Quincy(ed st., Dorchester.

FURN. or unfurn. rooms, third floor, $1 per wk. up. Eng. price reasonable.

HUNTINGTON av., 169—Suite 4, connecting front rooms, light housekeeping; cent.

LARGE, pleasant front room for light housekeeping, convenient to bus. 1934 Washington st.

NEAR L. H. bath, nicely furnished rooms; private family. Tel. So. Boston 1911-J.

NICE cool room for men, home comfort; summer rates. 159 Dartmouth st.

NICE square room, 1st floor, business man preferred. Copley 7244-J.

ROOM—Business couple, no objection to child; board if desired. Beach 1344.

ROXBURY, 45 Waverly st.—Furnished housekeeping rooms; kitchenette, cooking water, tel.; nice location.

SQUARE side kitchenette rooms, parlors, $2 to $16. CONNAUGHTON, 46 Union Park.

SOUTH END — Light housekeeping and single rooms; reasonable. 57 East Dedham st.

THREE furnished rooms, light housekeeping. 47 Yorktown st., Roslindale. Porter 0934-W.

WINTHROP ST., 37—Every room a dream, $5, $6, $7, $8 wk. Men only. Tel. in every room. Private baths. Elec. $1.75, $2. Call before 9 p. m. B. B. 7300.

WINTHROP—Heat on the beach, two large and one small room, with front and rear all modern (high class), double or single, by week or season; clean, quiet, very desirable; only best people. For more details call Ocean 2854-R.

WINTHROP—21 Cross st., nicely furn. room, kitchenette optional. Ocean 1645-R.

WORCESTER SQ., 20 — Furnished kitchenette suite, new and clean; electric lights.

46 MORELAND ST., Roxbury—2 large front housekeeping rooms.

Musical Instruments

BIG PIANO SALE
Used Upt's $45, $65, $75
$100, $125, $150
Player Pianos, $150 to $350
STEINWAY, Mason & Hamlin, Chickering, Knabe, Ivers & Pond, Hallet, Davis & Co., Harvey, Wheelock, Cable, and many others; all pianos guaranteed and 60-day exchange privilege. All are reconditioned; most refinished and piano tuning free for one year. Pianos delivered free within 50 miles. We are dealer with a larger stock of new pianos than any other dealer in New England. Small monthly payments and long time if desired. Pianos sold for cash, part cash or entire payments to suit purchaser's convenience. Open evenings. Store open all day Saturday.
MY FREE TRIAL IN YOUR HOME
AS LOW AS $5 DOWN—$1 WEEK
Open Mon., Thurs. and Sat. Eves. till 9
J. P. COLLINS
100 Summer St., Boston

NORRIS 181 Tremont St.
AUTOPIANO
Considered the best player-piano made; construction most durable; 88 note; 3 pedals; new scroll and back; Metrostyle music playing device; special for octogenes; Ricardo & Bach, McPhail and other highest grade grand and upright pianos. 10 used pianos and player-pianos offered from $100 up; Steinway uprights and grands less than half price when new. Write for full information. All makes to rent; open evenings.
CHAS. S. NORRIS,
181 TREMONT ST.

HIGH-GRADE PIANOS, player-pianos, talking machines. Easiest to used pianos. DURRELL'S 729 Washington st. Dudley Terminal.

MUSICAL INSTRUCTION

Learn Piano New Way
We Are Forming New Piano Clubs Everywhere
LESSONS 50c EACH
All short music free. No dues or assessments of any kind. Send postcard for full particulars and certificate entitling you to
2 Free Lessons
MR. ELMER
598 Columbia Road, Room 34
Boston, Mass.

UKULELE TAUGHT IN 10 LESSONS
Ragtime Piano—Banjo and Saxophone, correspondence. Booklet free. CHRISTENSEN SCHOOL, 161 Dexter Bldg., Beach 1344.

Real Estate—For Sale

HOUSES FOR SALE

SACRIFICE SALE
To settle an estate, will sell several choice lots in Bellevue Heights, Wilmington, and are worth many times the price we ask. Will sell them in small lots. Easy terms. Address P. O. BOX 1, Stoneham, Mass.

Cottage Lots—Nantasket Beach for sale, price $218 cash each; 10 per cent increase in price after July 1st. Small payment down, balance $10 per month. Ocean and boat at Bonbernia office. Beach 6342. Open Sundays.

OCEAN FRONT—NANTASKET
For sale, 11-room house, furnished. Fine view. Ocean and boat. HOWARD L. BEAN, 7 Park sq., Tel. Beach 6342.

BARGAIN—DORCHESTER
Franklin Field Section
Two-family house, fourteen rooms, separate heat, hot water, garage. Also store; one apartment available August 1st. Price $9,000. Terms. H. KEENE & SON, 340 Warren st., Roxbury 2589.

BRISTOL RD., SOMERVILLE
FOR SALE—Attractive two-family house; all modern conveniences and improvements; price 19500; terms. Call on owner, 9 Bristol rd., Tel. Somerville 3681-J.

$500 CASH
CAMBRIDGE—6- and 4-room tenements gas and toilets near Harvard Square; $30 and $35 per month. Apply CHAS. F. MERLEY, 471 Massachusetts ave., Cambridge.

NEWTON HIGHLANDS
FOR SALE—One of the best home lots on Boylston st., price $5000; terms reasonable. Apply to EDWARD C. CARSON, 126 State St., Boston.

MEDFORD—SINGLE HOUSE
8 ROOMS all modern improvements; nice location; owner engaged; price $6,500; terms. Call 9 Bristol rd., Tel. Somerville 3681-J.

QUINCY—BUNGALOW
FOR SALE—6 rooms, sun porch, electricity, gas, 1000 ft. of land, near car and boat; price $3,000; cash for quick sale. Phone Granite 2928-M.

EDEN ST., CHARLESTOWN
FOR SALE—7-family house, 6 rooms, bath, gas, furnace, price $5500. GARDNER BATES 373 Main st., Charlestown, phone Charlestown 245-M.

REAL ESTATE, wanting to buy or sell, see me first. HARVEY E. OTT, Union Park, Cambridge. Tel. University 2000.

FOR SALE—Savin Hill, 8 rooms, bath, oak floors, latest conveniences and beach 29 Grampian Way, Dorchester.

REAL ESTATE MORTGAGES

To E. HOVEY, second mortgage money, no delay. 53 State st. Room 315. Congress 3717.

SUMMER RESORTS

WINTHROP ROOMS
TO LET—Single or connecting rooms with kitchen privileges; permanent or temporary, terms reasonable; 2 miles to trains; 5 miles from water. Apply MRS. M., 19 Fremont st., or call Ocean 1119-M.

Hotels, Resorts, Travel

To New York—
and along the Sound
Cool, Comfortable, Convenient

The trip on a palatial Fall River Line steamer is, indeed, a "midsummer night's dream". Amid cooling breezes, the boat slips quietly down the Sound, and the beautiful shore-line scenery slowly fades away in the deepening twilight.

After a night's rest in a full-size berth as comfortable as your own bed at home, you wake to view New York's famous skyline.

Ocean steamer comfort, luxury and service. A splendid cuisine, excellent cuisine, luxurious staterooms and lounging salons.

Daily Service
All year 'round
Special one-hour train with parlor car
Leave Boston, So. Sta. 5:00 p.m.
Leave Boston, Back Bay 5:08 p.m.
Due Fall River Wharf 6:30 p.m.
Steamer
Leave Fall River Wharf 6:30 p.m.
Due New York, Pier 14, N. R. 6:00 a.m.
Eastern Standard Time
Fare from Boston $6.28
Tickets and staterooms at 69 Franklin St. cor. Arch Phone, Cong. 6480—South Station—Back Bay Stations
Descriptive booklet sent on request
Address, Gen'l Passenger Dept., Room 226, South Station, Boston

Fall River Line

BAY STATE LINE NEW YORK
STATEROOMS $1.50, $2.25 and $3.00
Steel Steamships Georgia and Tennessee. Leave Providence 5:00 P. M. Sharp, Eastern Time. Tickets and staterooms at South Station, Back Bay and Consolidated Ticket Offices.

Niagara Tourists Prefer this Quietly, conveniently located close to Niagara Falls Boulevard. Modern, fireproof; all outside rooms. Rates from $2.50 up. Hotel Lenox, Buffalo, N. Y.

Real Estate—For Rent

APARTMENTS AND FLATS

WEST ROXBURY
MODERN 6-room apartment, all improvements, rent $45. POWDER & Jamaica 0566.

REGATTA attention — 4-family house, cor. location, impts., rents $70. Price $4800 a Calawba st., Roxbury.

FURNISHED APARTMENTS

133 ST. BOTOLPH ST., Suite 2—Sunny for suite, 5 rms. bath, will let reasonable; also other suites. Apply R. B. 2677-M.

MARLBOROUGH—2 handy rooms, coal gas range, bath floor, $8.50. Mail: 36 Milford st.

TWO or three-room kitchenette suite to let, 61 Waverly st., Rox. 3448-W.

WEST ROXBURY—Sunny suite with piano, $19.50 wk. Malden 1182-W.

SUMMER COTTAGES

NANTASKET BEACH
TO LET—At Villa Maria, cottage on Gunrock av., ocean front room with kitchen privileges; reasonable rates. For particulars inquire M. V. RILEY, Box 281, Nantasket, Mass., or phone Hull 0319-W.

FOR SALE—WEYMOUTH
10 minutes to South Station. New bungalow, 3 large rooms and flush toilet; fine view. Will sell below cost to build. Make me an offer. Terms. Granite 2144-M.

NANTASKET
HAMPTON HILL waterfront For sale or to let; 10 rooms, 2 baths; reasonable quote. Phone MISS THOMAS, Hull 348-W.

FOR rent by week or month, nicely furnished cottage at Nantasket Beach. Phone MISS BONANUE, Hull 118.

Legal Notices

LOAN IN ANTICIPATION OF REVENUE FOR 1923.

THE TOWN OF FRAMINGHAM will receive bids until one o'clock P. M., July 17, 1923, for the purchase, at discount, of a TEMPORARY LOAN of one hundred thousand dollars ($100,000) in anticipation of the revenue of the current year. THE LOAN WILL MATURE July 11, 1924.

THE LOAN CONSISTS OF FIFTY THOUSAND DOLLARS each, or in such denominations as may be agreed upon, and will be ready for delivery on or about July 23, 1923, or at such time as can be registered and certified by the Department of Taxation and Corporations. Only Chapter 44 of the Acts of 1920 and amendments thereof and thereto.

SAID NOTES will be made on the STANDARD engraved forms as prescribed by Chapter 44 of the Acts of 1920, and will bear the certificate of the Treasurer of Framingham, whom a copy of the vote authorizing this issue will be filed.

The right is reserved to reject any or all bids, also to accept any bid that may be offered.

Bids should be sealed and marked "PROPOSALS FOR LOAN" and addressed and mailed to:

JOHN P. DINN,
Town Treasurer,
Framingham, Middlesex County, Massachusetts.

MT. vole, Faustina Ciardulli, and 3 children, left my bed and board, and I will not be responsible for bills contracted by her after this date. JOSEPH C

Boston never gets settled with doubts. It solves them and generally in the best way.—*Rev. Dr. C. N. Arbuckle, Newton Centre.*

BOSTON AMERICAN

Largest Evening Circulation in New England—July 13, 1923

Boston is rapidly getting rid of its vacant and dangerous buildings. In 1921 there were 285 pulled down and many more since.

Mr. Daugherty's Good Work in Government's Dye Patents Case

Friends of Woodrow Wilson Will Not Thank Anybody for Trying to Drag Him Into the Scandal of the Dye Patents

Copyright, 1923, Star Company

The people ought to understand clearly the suit that **Mr. Daugherty**, representing the United States government, is bringing against men that "deprived"—to use a polite word—the rightful owners of millions of dollars' worth of property.

The fact that the very rough and "coarse" work of confiscating was carried out under government supervision and protection makes it all the worse.

Those that seek to connect former President Woodrow Wilson with the scandal render him and his reputation a poor service. It is well-known that when the property of foreigners and Americans was being ingeniously confiscated, Woodrow Wilson had the burden of the war on his shoulders and no time for details.

Therefore, the less said about Woodrow Wilson in connection with the wholesale robbery that Mr. Daugherty is attacking the better.

In as few words as possible this is the charge that the Attorney-General makes, and it should be pushed to the end. It ought to push several gentlemen into jail.

Men appointed by the United States government took over—AS TRUSTEES FOR THE OWNERS—properties of German citizens found in this country during the war.

Those entrusted with such property were, in fact, "common law trustees."

Nobody will deny that a common law trustee, having in his possession the property of others, and selling that property to HIMSELF at a dishonest, thievish price, would be nothing else but dishonest and a thief, and ought to go to jail.

The property of Germans held by the common law trustees in question, that are now being prosecuted by the Attorney-General, included four thousand patents connected with the dye industry worth at least a hundred millions of dollars.

Those patents were worth a hundred millions of dollars because the exploitation of such patents, which represented practically a monopoly of the dye industry, would have made it easy to earn gigantic interest on a hundred millions and at the same time pay off the principal of that sum within the life of the patents.

The suit that the Attorney-General is bringing is based upon the following accusation:

That the **COMMON LAW TRUSTEES SOLD** *to themselves* for $225,000 **PROPERTY ENTRUSTED TO THEM THAT WAS WORTH ONE HUNDRED MILLIONS.**

The fact that those accused by the Attorney-General are enormously rich and well-known, the fact that they maintain an expensive publicity bureau at Washington, should not protect them from the law.

The suit against them should not be merely a suit to force RESTITUTION of property.

Either they took it honestly or they did not. If they took it honestly they should keep it. If they did NOT take it honestly they should return it and go to JAIL. That is what happens to people that take property dishonestly.

Meanwhile the Attorney-General is to be thanked for his energetic action and for the fact that neither the "respectability" nor the great wealth of those accused has saved them from prosecution and kind of publicity entirely different from what they purchase through their publicity agents.

No Corsets for FAT Men

They Must Suffer for the Good of All

Copyright, 1923, Star Company

Dr. Millard of Toronto says that many men need corsets, especially fat men, **NOT** to improve their appearance or squeeze in their fronts, but for the sake of health.

It is true, as William **J. Bryan** has said, that man in the course of evolution, gradually learning to stand on his hind legs, has had many things to overcome. His insides have sagged down, pressing each other, instead of being held lightly by the ribs and abdominal muscles, as they were when he went on all fours.

BUT the corset suggestion is bad. Corsets, without pressure, are useful for women at certain times, because of an extra burden put upon them. But human beings should learn to stand erect without sagging down. They must learn to use the diaphragm and make the best of that upright position.

It is worth a little discomfort to be able to look at the stars, and fat men should suffer along with the others.

Should Be Jailed if Guilty

The Woburn police and Federal Officer Goodrich have seized in Woburn one of the largest moonshine plants in the State.

The still was capable of holding 450 gallons. The police found 80 metal tanks, which contained 100 gallons of liquor mash, being a total, therefore, of 8,000 gallons. They also found three tons of sugar, 50 barrels of moonshine ready for delivery and 40 metal 5-gallon cans and 2½ barrels of kerosene.

The same place in question was raided some time ago.

Now, if this Caponi, who is alleged to have owned this still, is guilty, and is not given a good stiff jail sentence such as will discourage his kind from going into this business or staying in it, then the judge who imposes a fine and the district attorney who recommends it will stand flagrantly guilty of an intent to sabotage the prohibition law.

Hurt on Errand of Mercy

A young man, Harry Lanzello, twenty-two years old, who lives in the South End, was injured while climbing a tree to restore a little fallen bird to its nest. As he was coming down the tree from his mission of mercy he fell and one of the iron pickets of the fence pierced his skull. He died later.

The ways of Providence are inscrutable altogether. Lowell in his "Crisis" asked why "right was always on the scaffold and wrong was always on the throne." All we can do is to say "Amen" to Pope's lines:

"Know then thyself, presume not God to scan;
The proper study of mankind is man."

Foreign News With a Dash of Scopolamin

By T. E. Powers

Copyright, 1923, Star Co.

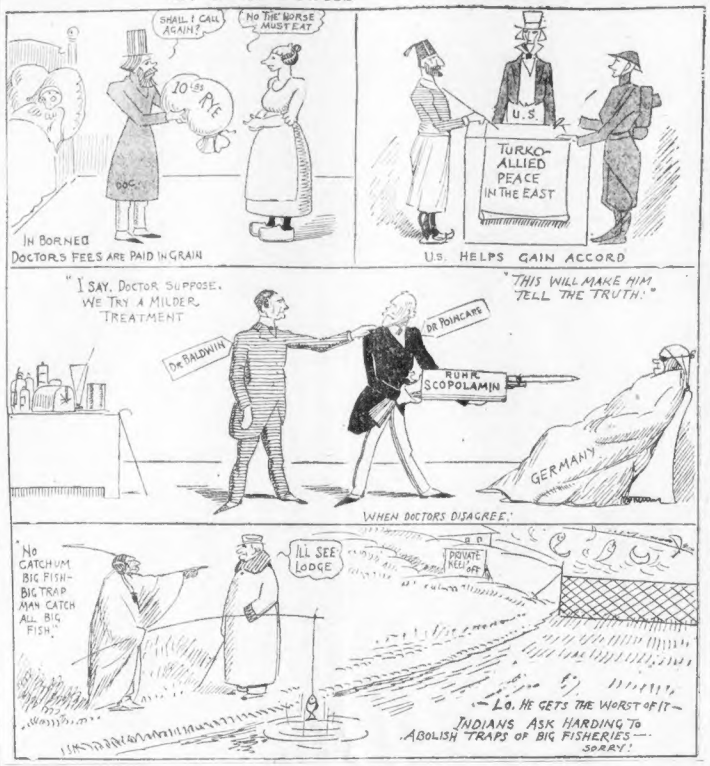
SHALL I CALL AGAIN?
NO THE WORSE MUST EAT
10 LBS PIE
BOC
IN BORNEO DOCTORS FEES ARE PAID IN GRAIN
U.S.
TURKO-ALLIED PEACE IN THE EAST
U.S. HELPS GAIN ACCORD
"I SAY, DOCTOR SUPPOSE WE TRY A MILDER TREATMENT"
DR BALDWIN
DR POINCARE
RUHR SCOPOLAMIN
GERMANY
"THIS WILL MAKE HIM TELL THE TRUTH."
WHEN DOCTORS DISAGREE.
No CATCHUM BIG FISH-BIG TRAP MAN CATCH ALL BIG FISH."
I'LL SEE LODGE
PRIVATE KEEP OFF
"LO. HE GETS THE WORST OF IT—"
INDIANS ASK HARDING TO ABOLISH TRAPS OF BIG FISHERIES—SORRY!

OLD PARIS RESORTS GOING

PARIS, July 13.—Almost gone are the old Boulevard landmarks celebrated in Paris history. Now the Grand Cafe at the corner of the rue Scribe is about to disappear, and with it the famous Jockey Club, whose headquarters were in rooms above.

It is going the way of the Cafe Anglais, Tortoni's and the Maison Doree, where the Prince of Wales, later King Edward VII, used to dine with a host of gay friends.

THE VOICE OF NEW ENGLAND

No Attention Paid to Anonymous Communications

Count Your Change

Editor Boston American:

Is the commercial world growing more dishonest? I notice that in these days one must count his change carefully after he makes a purchase. I rarely did it in the days before the war and do not think I lost much, except occasionally through being "short-changed" by a waiter. Now it occurs frequently and I can hardly believe the cashier, salesman or clerk does it accidentally in most cases.

A SUFFERER.

Real Men Scarce

Editor Boston American:

Male knockers of the flapper especially those sad-faced boys who yearn for the return of the old-fashioned girl—judge solely from exteriors. They fail to see the shining merits struggling beneath. As a matter of fact, if there were a few old-fashioned boys in this cake-eater world I wouldn't say a word. Real men today are comparable to the pot of gold at the end of the rainbow.

HELEN SILVER.

WORDS FROM THE LIPS OF WISE MEN

One may know how to gain a victory, and know not how to use it.

* * *

Hold yourself responsible for a higher standard than is expected of you. Never excuse yourself. Never pity yourself. Be a hard master to yourself—and be lenient to others.

* * *

Character writes its name on a man's face in indelible ink.

THE HELPING HAND

Do Not Inclose Stamps. Letters Will Not Be Answered Personally. No Attention Paid to Telephone Calls. No Names Are Published.

Young Mother Deserted

Editor Helping Hand:

I am a young mother, twenty-two years old. I have a baby a year old and expect to be a mother again soon. My husband has left me and I am alone to earn my own living and baby's. I would appreciate some baby clothes for the two babies and myself. I wear size 46.

MRS. L. I. T.

Sends Two Dollars

Editor Helping Hand:

I am still waiting to hear from you in regard to some slippers and shoes. Now I am sending you two dollars to do as you like with, and I am glad to do my part. If there is any little girl about two years old that is in want of a home I am only too glad to give her one.

MRS. E. T.

Many thanks for this, your latest gift. It has been added to the Helping Hand Fund. The address of E. M. P. has been sent you in regard to the shoes.

Patient Needs

Editor Helping Hand:

I am a patient in a tuberculosis sanitorium with pulmonary tuberculosis and TB of the arm, the use of which will probably be destroyed. I am married, but it is all my family can do to keep going. I need two sets of Summer pajamas, size 38 or B, men's. I would be very grateful if someone could send them to me.

J. W. McK.

Thanks to Mrs. P. L. C.

Editor Helping Hand:

I wish to acknowledge a parcel post package from Mrs. P. L. C., of Worcester. It was simply grand. She sent each boy a pair of pants, a pair of shoes, and goods for a new waist, and even sent a pattern with them. Also another parcel came from Emily D., who sent clothes for the eight-year-old girl, and some lovely things to be made over.

MRS. R. B.

Money for Baby Food

Editor Helping Hand:

Enclosed you will find one dollar to help buy baby food for Mrs. M. S. 2. She asked for baby food in Thursday's American. Here's hoping she will get others to help a little also.

MRS. J. C. D.

The one dollar has been sent to Mrs. M. S. 2, and with the other help she has received will put her baby on Easy street, practically speaking. You failed to send your address, so we are taking this opportunity of adding our thanks to Mrs. M. S.'s.

Clothes for Girl of 12

Editor Helping Hand:

I have been interested for some time in the letters published in the American. I have clothing for a girl twelve or fourteen and perhaps older. If you will let me know of a girl needing clothes, I will take them to her.

O. E. C.

Thank you. You have been sent the address of Mrs. I. C., who is trying to clothe six children and fight sickness all at once.

Girl Needs Clothes

Editor Helping Hand:

I am a little girl thirteen years old and I need clothes very badly. My mother and I are alone. She works in the shoe shop and she isn't getting much money as work is very dull here.

MISS M. B.

Sent Box and $2

Editor Helping Hand:

I wish to thank you for your help. Mrs. M. sent me a box of things for myself and two dollars and said she would send my two-year-old a pair of shoes. I wrote and thanked her. I can't write more because I have the four-year-old sick with swollen glands and a fussy baby in my arms.

M. S.

Needs An Outing

Editor Helping Hand:

I saw in your column the article about a lady giving a girl a Summer vacation. I am writing you to see if another kind lady would like to have a good Christian girl, aged thirteen, who would be willing to do dishes or other light duties or care for children. I would like to get her out of the hot, dusty city awhile before going back to school.

J. E. M.

Father Badly Hurt

Editor Helping Hand:

I am a poor woman with a little boy six and a little girl twelve. My husband got hurt about three years ago. He cut his foot almost off, so that he is unable to work much. We are all needy in need of clothes. I wear size 40. I can make things over.

MRS. N. M. T.

Needs Boy's Suits

Editor Helping Hand:

Will you please ask some of your readers if they have any boy's suits that their boys have outgrown. My son is fifteen, weighs 125 pounds and is five feet three inches high. I just cannot buy him a new one unless I get it on credit and we have too many bills now. My husband has three hours' work a day and we are barely paying the rent and buying food. I can mend anything. His shoes are size 5½. Does any woman, trying to make a living by dressmaking, need a dress form? I will give her one. It is adjustable, on castors.

A. M. B.

Thank you for the offer of the dress form. It will be held for someone as you suggest.

Two Dollars Sent

Editor Helping Hand:

Enclosed find two dollars for the woman who is the mother of seven children who needs glasses and cannot afford to buy them. Have mislaid paper and cannot remember the initials. Trust this will help her some.

MRS. M. A. T.

We suppose you mean Mrs. E. V. D. 2. The two dollars will be forwarded her, and I am sure will help her greatly. Many thanks.

Shoes for Woman

Editor Helping Hand:

Will you send me the address of some young woman that I may send her some shoes size 5 or 5½, B width. MRS. C. H. R.

Thank you. You have been sent the address of M. E. C., who takes this size.

Other Offers

The editor wishes to express his sincere thanks to the following people for their generous offers to those in need. They have been sent the addresses they request.

Mrs. L. S. E., Boston—Help for Mrs. W. L., the soldier's widow who is caring for a blind mother.

Mrs. Jap—Help for Mrs. C. F. H. M. M. C.—Home work for Miss H. C. Mrs. J. T. K., Jamaica Plain—Rags for rugs for M. M. J. Miss B. W., Newport, R. I.—Three dresses for Mrs. C. E. C.

J. F. C., Medford—Help for Mrs. C. F. H. W. B., Fitchburg—Help for C. F. H. Mrs. A. S. C., Beverly Farms—Christian Science reading for J. E. S. Mrs. W. E. S., Lawrence—Help for Mrs. W. L.'s baby and later for Mrs. W. L. herself. Mrs. J. J. R., Dorchester—Dresses and stockings for Mrs. W. L. Mrs. M. W. M., Pocasset—Help for C. F. H.

GET A BLOOD TEST AND CONSULT THE X-RAY

By Herbert Kaufman

STOCKTAKING time is here. Business is investigating its condition, checking up, overhauling machinery and getting in shape for the next season.

Doctors advise you to do likewise. Everybody needs a semi-annual physical inventory. We draw too much upon vital stores without replacing them, overdrive dynamos and disregard exhaustions.

The surgeon and the physician don't want to deal with bankrupt organizations—they'd rather do a little necessary adjusting than rip and cut and rebuild.

Call up your doctor tomorrow and arrange for a diagnosis. Then celebrate New Year's with another survey.

You may have an incipient case of cancer. Pathologists fear that the prevalence of this still ineradicable horror has been grossly understated. The last word from the laboratories indicates infection through dog and cat fleas.

An international medical convention, soon to be held in Chicago, will suggest a dozen more reasons why you should submit to regular blood tests and X-ray examination.

You never can tell what a little thing will lead to.

He Can't Find a Tasty Crow Sauce

It's the little things that cause most of our trouble.

Trivialities rewrite history.

Poland might have become the dominant power of the continent if her envoys had not precipitated war with Russia by childishly wounding the pride of Czar Alexis through deliberate omission of one *et cetera* in his list of exalted titles.

The fate of Europe, and possibly civilization, depends upon the ability of France to retire gracefully from a stand which has provoked a showdown with Britain, and promises to isolate her in the Ruhr.

Her trans-Rhine adventure fast approaches an impasse. Germany is swiftly disintegrating. A dollar will soon buy 300,000 marks. Occupation has produced nothing but constant misunderstanding and loss.

Cables overbear London and Paris whispering details of a plan which will permit Poincare to retreat from his position without eating crow.

A statesman would rather save his face than his country. At least a hundred million have perished to uphold such morbid conceptions of honor.

Shakespeare knew "What fools these mortals be."

Matters of Etiquette

Doctor Paine of Boston is a blue-stocking and a descendant of signers, but hardly a gallant. He damns himself in a published apology which reminds Mrs. Hague that she did not object to the playful antics that preceded his chaste kiss.

Insinuation riots through the postscript of his letter: "Can't help thinking that you owe me an apology for acting as you did."

That isn't done by correct folk, parson! A gentleman has been defined as one who never lies about a woman, but on proper occasion is always ready to lie for her.

Social circles get another shock. The suave and charming Ali Kemal Fahme Bey, whose exotic entertainment highlighted the Tutankhamen season, is found bleeding to death in a corridor of the Hotel Savoy.

Scotland Yard holds his wife on a charge of murder. If her highness were a Cairene instead of a Parisian, the situation would probably have been reversed. Mohammedan princes manage most of the family slayings, especially when on native ground.

Oriental etiquette rules that ladies shall go first.

Dollar Wheat and the Consequences

The inevitable, but anticipated, has happened. Wheat, which at present overheads can't possibly be raised and marketed at the price, is back to a dollar.

Crop reports turn the Chicago pit into a slaughter pen. Bull traders go down under a frantic liquidation of holdings.

The great grain-growing States, hardly able to make ends meet for several years, may be prostrated by the blow.

Of course, the administration will be blamed for failing to protect agricultural interest.

Johnson, running neck and neck with Governor Preus in the bitterest Senate contest Minnesota remembers, won't hesitate to capitalize the crisis. Imagination already hears him rant at stock exchanges, corporations and money kings. Desperation turns willing ear to the promiser.

Radicalism flourishes in the shadow of the mortgage.

The rural blocs will have a much stronger say in the next Congress, and to the tune of billions.

This country can't remain prosperous unless its food producers are kept on their feet. Expansion of credit facilities and Federal guarantees for stockmen and farmers are resistless issues. Our daily bread must be insured.

Striking While the Iron's Hot

Labor, cocking an eye at nearing elections, also makes a show of strength. Samuel Gompers again prepares to assault Fort Gary, and warns the Steel Corporation to inaugurate an eight-hour-day and submit to unionization or the full resources of the American Federation shall be launched against the industry.

He likewise challenges the Coal Commission report, considers the document entirely advantageous to anthracite operators, points to the exorbitant profits companies have made, informs consumers that they deserve their fuel woes so long as the public withholds support from mine workers, and asserts that any proposition aiming to restrict the right to strike will be fought to the last ditch.

Railroad brotherhoods harass the stockticker by insisting upon pay advances in many instances higher than wartime peaks.

Every dog wants his day and manger.

(Copyright, 1923, by King Features Syndicate and Herbert Kaufman.)